BITTERROOT

1948

MCHS

GEN

Dear Nancy
Thanks a lot for all
the help in Biol.
Ten Chilcote

I would like
to wish you lots
of luck and hope
you keep passing the
James W Sanders

Lots of Luck —
your future years
remember all the good
grades you used to get
Hubin Virginia Moslander
"50's"

Dear Nancy
Lots of luck to
a fellow
suffered
in History
Clifton
Milton Jackson

Lots of Luck
in future years.
See you next year
Toby Jackson

Good luck to you
Nancy in your future years
Your friend,
Kay Fissmann

Nancy,
Yours truly cute
kid and a sweet
pal. Hope to see
you next year.
Judy Elliott

Nancy,
Lots of luck
in the future:
Jamie
Harrington

Now Nancy,
Here is to a
wonderful gal.
Be sure you don't
year. Lots of luck
Alice

Nancy,
We'll both be Juniors next
year it looks like (if we pass
Geom. that is!) Lots of success
in everything you do
Alice Anne

ALLEN COUNTY PUBLIC LIBRARY
3 1833 01774 5925
GENEALOGY
978.602
M69MCH
1948

ENTRANCE

Nance Ramer

Nance
Here's lots of luck
To a really nice kid.
Your really cute and
So blessed knowing you.
Ted Criswell

Nance,
Good luck to a
real cute gal. Don't
forget dear old history.
Love,
"Lizzy"
Hagen

Dear Nancy,
Good luck to
an old, old friend.
Remember all the
fun we've had
in 327.
Jo

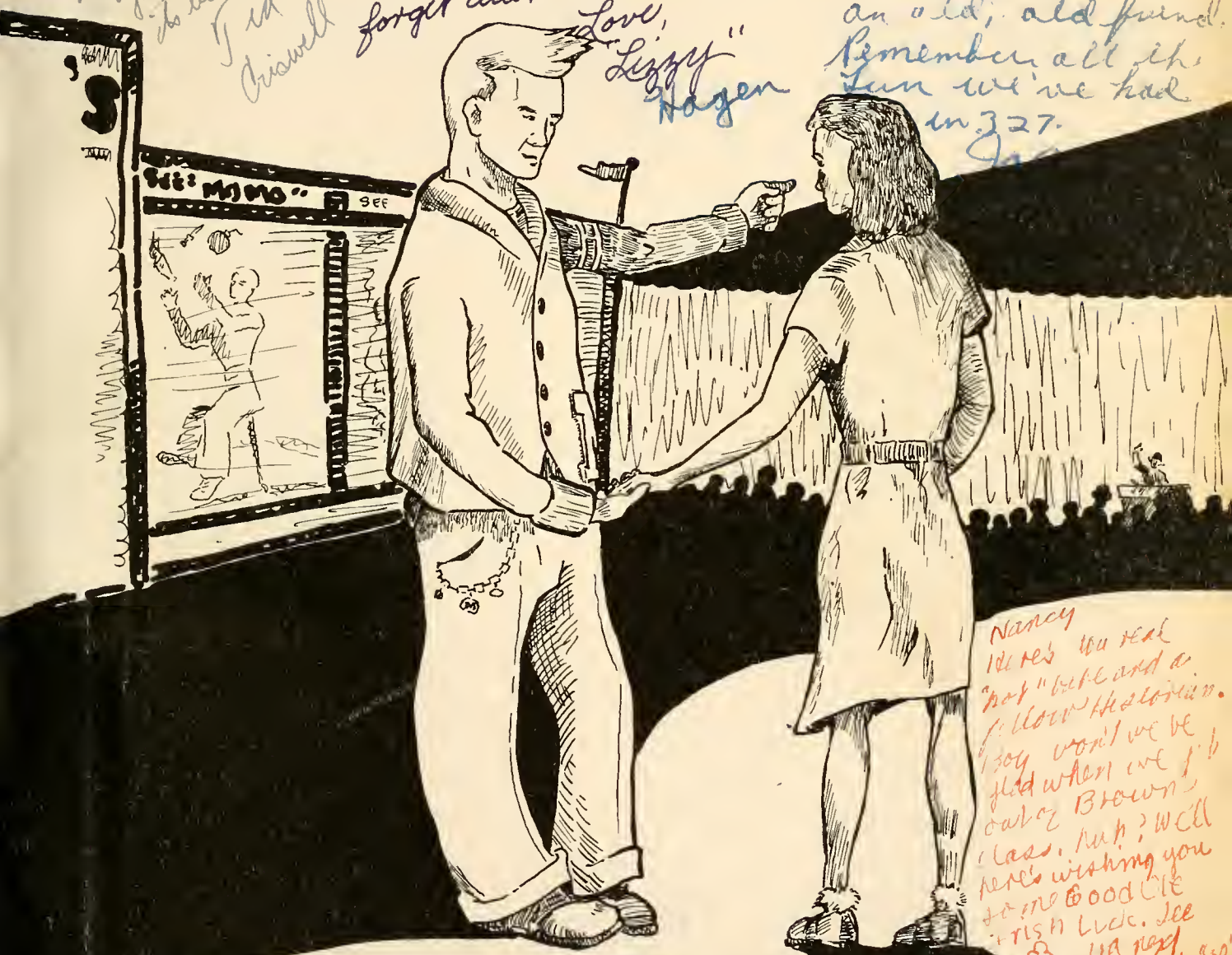

Nancy
Here's to a real
"hot" bit of a
fellow Historian.
Boy won't we be
glad when we get
out of Brown's
class. Huh? Well
here's wishing you
some Good Ole
Irish Luck. See
ya next year
George "30"
Lowe

Dear Nance
Lots of luck to
a cute gal. I hope
you all have swell luck.
Love
Ted Holzknecht

Nancy
Lots of luck to you next year in history Nancy. If its as bad as this year, you'll need it.
Harry Read

Here's is lots of luck to a cute babe
John Thomas

Dear Nancy.
Well here wishing you luck and good fortune and anything else you may wish in the future. I think you are swell
(Boy,) Edward
(Sonny)

Dear Nancy
I'll always remember the wonderful times we have had in grade school, high school, and rainbow. I hope we are in some of the same classes next year. You are really lively and fun to be with. Lots of luck and everything else.
Mary Walker

Dear Nancy,
Well this year is almost over with but two more to go. The best of luck to a swell girl.
Shirley Perry

Nancy
Lots of luck to you in your
Dear Nancy
Lots of luck

Nancy,
Lots of luck to another swell classmate.
Ray Nielsen
"50"

Dear Nance —
Flew but we've had a lot of fun this year — that is outside of a few of our "buddies."
Lots of Luck —
Peg Rieman

Dear Nancy,
Just think next year we'll be Jrs. You sometimes provides us with lots of entertainment down by our lockers. Remember?
Well, hope I get to see you sometime this summer.
Dodoma Johnson

Dear Nancy,
It has been fun knowing a girl who will "Go Places."
Jim Boeyberg

Dear Nancy,
Best of luck always.
Betty Mallen

Dear Nancy,
You're really a swell kid who I know is really going to go places. You know I'm behind you all the way.
— Norm Herrington

Dear Nancy,
I really could write a book on all the fun we have had but I know I don't have to remind you so instead I will wish you good luck and hope you will be in several of my classes next year.
Good Luck
Ray Lopez
'50

Remember our Biol. class
Harry Proast

Place - Norene's -
Remember??

Dearest Nane -

I guess I'll start the old usual way + "But of luck to a real sweet gal" - + I mean it - you know I do! - You know, you're awfully lucky - having all you have - cute figure + sweet looks - haunting eyes - unforgetable laugh - gee - ain't you just Lucky! - Well - how-ever we been "Best Friends" for almost 2 years + honestly - I love loved every minute of it - even our fights! - Remember all our parties + all that food! + the boys - don't forget them, + the phone calls + the crushes + the fakes, the laughs + tears + every thing - + Remember all our future plans - Remember our favorite songs - "Near you" - "What's the use of Dreaming" - "Caminomin" + "Encore, Chris" - + all the memories they held for just us! - I guess we're the only ones who really understand each other + you know - we really do a pretty good job of it at that - You know, Kitten, we've both wandered to other gals, but I guess its pretty sure + certain we're stuck on each other! + I'm glad - I think you wonderful! Keep always be "Best Pals" - huh?

P.S. You're still my favorite Lover + Kisser - Brunette! Lots

Love
Chris

Higgins Avenue Entrance

Annex Entrance

Eddy Avenue Entrance

Connell Avenue Entrance

Gerald Avenue Entrance

THE BITTER ROOT

of

MISSOULA COUNTY HIGH SCHOOL

presents

"LIFE UNDER THE BIG TOP"

with thanks to

RINGLING BROS.

BARNUM & BAILEY

and
introducing

NONO, the CLOWN

Dear Nancy—
Best of luck to an old classmate of Bonner. I'll see you around school next year. Best of good fortune again
Bill Simmons

TABLE OF CONTENTS

FOOTBALL
BASKETBALL
TEAM SUPPORT
PUBLICATIONS
SCHOOL SERVICE
DRAMA
MUSIC
CLUBS
FACULTY
CLASSES
ADVERTISING
INDEX
AUTOGRAPHS

RING
ATTRACTION
TEO HOLZKNECHT

1947 FOOTBALL TEAM

First Row, left to right: Hove, Brown, Andrus, Sayler, Capt. Holzknecht, Jensen, Bachman, Paul, Bryant, Nooney, Lavoie. Second: Stoick, Parker, Anderson, Disney, Dandrea, Watson, Inks, Nash, Kittell. Third: Coach Griffin, Coakley, Smart, Barclay, Robinson Alkire, Zottnick, Diederichs, Hallman, Sanders, Coach Dratz.

The Missoula Spartans finished the 1947 season with a record of four wins and four defeats.

Coaches Griffin and Dratz did a good job and even though Missoula did not win the championship, victorious opponents were taxed to their utmost to defeat the Spartans.

Ted Holzknecht, a letterman of the '46 championship team, was captain of the squad.

Lyle Sayled, speedy fullback, was elected captain of the '48 team by fellow lettermen at the close of the season.

Coach Griffin

Coach Dratz

28
Jensen
Holzknecht
35
Bachman
Andrus
14
Disney
Nash
Brown

Bulldogs stop Disney

NAMPA GAME

The Nampa eleven, runner-up in Idaho conference play, was smothered by the Spartans, who ran up a 45-0 score.

Sayler broke loose for 60 and 80 yard runs to pay dirt. Disney stole a pass and pitched another to Nash for two T. D.'s. Jensen added two tallies to the Spartan score.

ANACONDA GAME

A display of sped and passes gave Missoula an easy victory over a supposedly strong Anaconda eleven 26-6.

Disney pitched two passes for touchdowns and ripped throug the Copperheads for two other scores.

Anaconda's lone score came on a desperation pass on the last play of the game good for 30 yards and a touchdown.

Copperheads Plug Hole

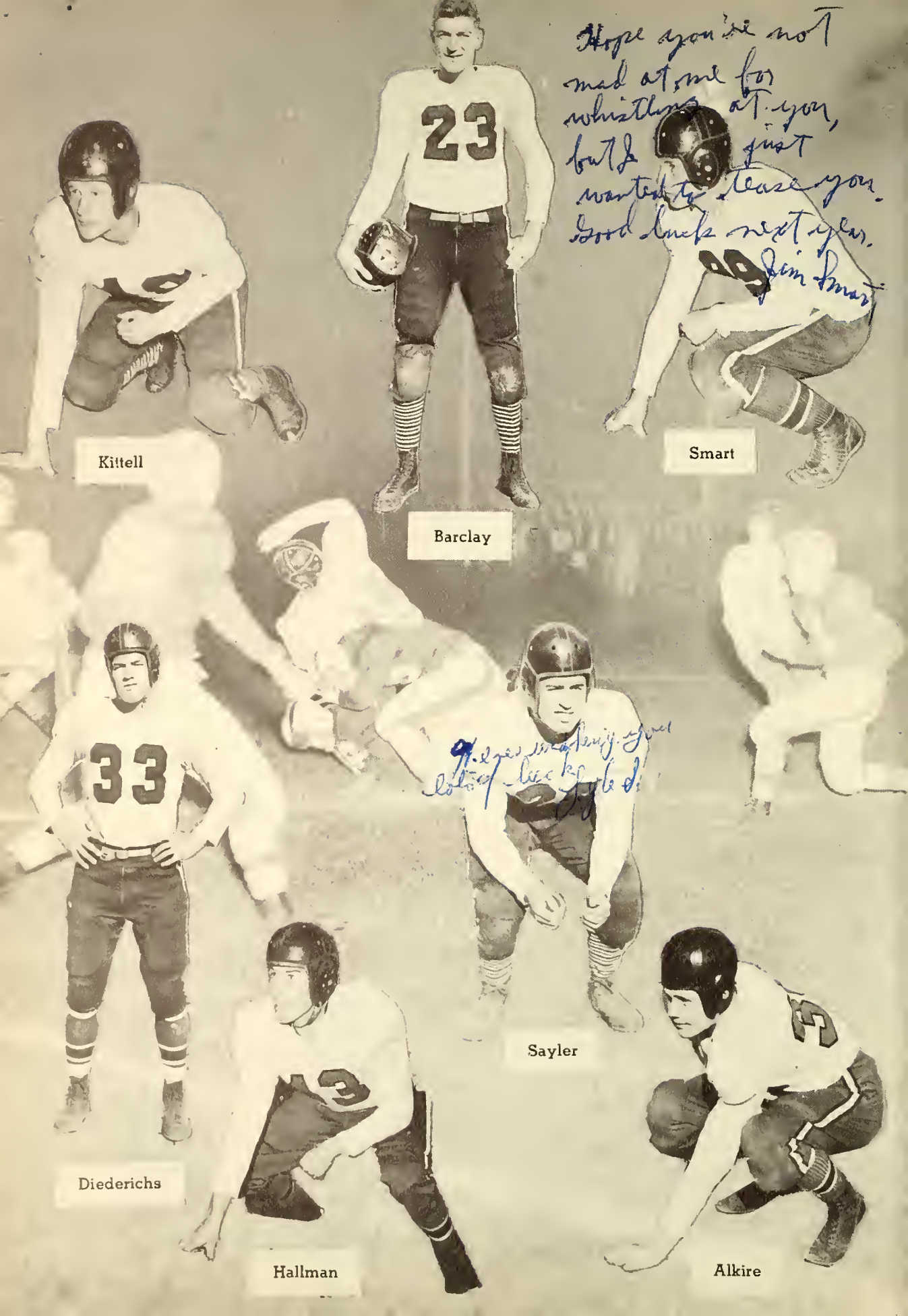

Hope you're not mad at me for whistling at you, but I just wanted to tease you. Good luck next year. Jim Smart

Kittell

Barclay

Smart

Diederichs

Hallman

Sayler

Alkire

Butte Line Holds

Copperheads Trap Jensen

HELENA GAME

A large contingent of Missoula fans saw the Spartans use speed and deception to power house to a 39-0 victory on the Helena field.

Disney plunged over twice and intercepted a Helena pass, going 80 yards to pay dirt, to take scoring honors. Backs—Bachman, Sayler, and Jensen—added their tallies to the score.

Missoula's line showed well even though Captain Ted Holznecht was benched due to injury.

BUTTE GAME

A capacity crowd saw the Butte Bulldogs edge out a fighting Spartan team 8-7. Bad breaks at inopportune moments cost the Spartans the game.

Nash set up Missoula's only touchdown by snagging Disney's long pass. Disney plunged over for six, and the conversion attempt was good. This was not enough, however, for Butte had already scored a touchdown and a safety, giving them a one point edge.

Missoula tried desperately to score again, but Butte's defense proved too strong.

Anaconda Back Eludes Spartan

Anderson

Watson

Inks

Clark

Bryant

Hove

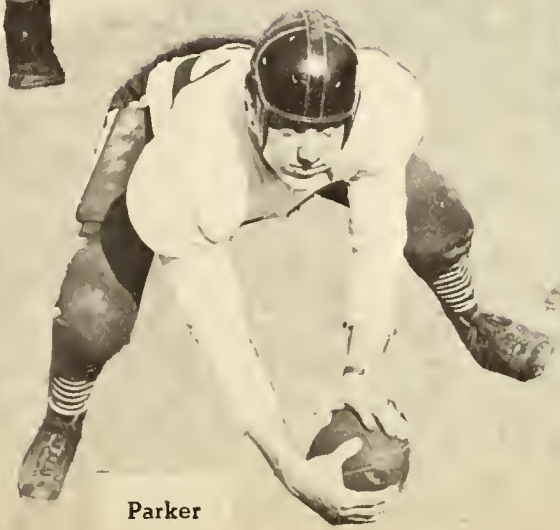

Parker

Backman Sprints to Bison Goal

GREAT FALLS GAME

The Great Falls Bisons, edged out of the championship last year, fought determinedly for revenge and handed Missoula its second conference defeat 18-7.

Bruce Bachman scored on a reverse; and Jensen converted in the second quarter, putting Missoula ahead at halftime 7-6.

The second half Bisons, sparked by Yurko, who made numerous spectacular runs, ran wild scoring two touchdowns.

FLATHEAD GAME

After Flathead had tied the score early in the second quarter, the Spartans found themselves and went on to a 49-7 victory.

In the second half the Missoula backs—Sayler, Jensen, and Disney—went for long gains behind good blocking by the line. Nash also added to Spartan scoring column.

This was the only Spartan game of the season in which both teams made all attempted conversions.

Kalispell Stops Spartan Back

Dandrea

Stoick

Coakley

Nooney

Paul

Mgr. Hurtt

Nonno

Mgr. Giffin

Disney Crosses Butte Goal Line

BILLINGS GAME

The Billings' Jinx held true, and Missoula's hopes for a fifth straight championship were crushed by the Broncs 26-9.

Early in the second quarter Nash took a pass in the end zone good for six. The first half ran out on the Spartans and with just enough time remaining, Jensen kicked a field goal from the 20, putting Spartans ahead 9-6.

In the second half Missoula could not get rolling. Billings backs baffled our line, racking up three touchdowns on off tackle and end run plays. The second half was all Billings, while Missoula dominated first half play.

GONZAGA GAME

The Spartans traveled to Spokane for their last game of the season, losing by a 26 to 0 score. Gonzaga was eager for revenge for the defeats suffered in the last two years.

A Missoula fumble on the three-yard marker cost the Spartans a touchdown. The Spartans battled for first downs, but the backs could not get away for any long gains.

COACH GRIFFIN

Head mentor for the Spartans is Coach Walter Griffin or "Griff" as he is more commonly known.

"Griff" is a graduate of Roundup High School and Montana State University. In '37 he joined the Billings coaching staff where he coached until '45. He came to Missoula from California where he did graduate work at U. S. C.

This is his second year at MHS. In '46 he coached the fifth consecutive championship Spartan team. Last season his team won four, lost four, and placed fourth in the conference.

COACH DRATZ

John Dratz, returned army veteran and a graduate of Montana State University, took over the position vacated by Monte Reynolds as line coach for the Spartans.

This is Mr. Dratz's first assignment of high school coaching, although he has had two years of coaching experience at M. S. U.

His other duties include the instruction of general science and the direction of the intramural basketball tournament.

Top Row— Coach Buzzetti, Small, Mourar, Olson, Blair, Gray, O'Loughlin, Reynolds, Tucker, Marceau, Fremou, Smart. Middle—Fruit, Chandler, Beebe, Chaffey, Behner, Boyd, Cusker, Dutton, Holtgard, Logan. Bottom—Simon, McDaniel, Billingsley, Tweto, Beaver, Driscoll, Trady, Baldwin, Malcolm, Sand, Herrington.

The "B" Bombers, under Coach Ed Buzzetti, played a tough schedule and completed the season with one win, two ties and four defeats.

The team was composed of promising freshmen, sophomores and a few juniors. These boys, who are the nucleus of future Spartan teams, gained plenty of valuable experience.

Outstanding Bomber was Joe O'Laughlin who made the "A" squad near the end of the season.

		Bombers
Butte	26	6
Hamilton	31	18
Hamilton	27	0
Butte Reds	0	0
Ronan	6	6
Stevensville	0	6
Whitefish	31	13

The "C" squad was comprised of eager, young freshmen and sophomores. These boys learned the fundamentals of football through hard work and were given a chance to display their skill in frequent scrimmages and also in several games.

Last season the "C" team played Corvallis and Ronan, suffering defeats both games by 37-6 and 19-0 scores.

Buzzetti and Stark

Besides having the head mentor job for the "A" basketball squad and teaching a full day's schedule of U. S. History, and Economics, "Buzz" is in charge of "B" and "C" football squads. Mr. Buzzetti stated that although the Bombers did not have a very successful season, championship teams have developed in the past from just such seasons.

Joe Stark, a cadet teacher majoring in physical education at M. S. U., helped Mr. Buzzetti by coaching the "C" squad, thus gaining practical coaching experience.

Back Row— Coach Buzzetti, Dean, McDonald, Baldwin, Worden, Ruppel, Lombardi, Whipple, Karlovich, Martello, Coach Stark.

Middle—Evans, Harvey, Lindsay, Henes, Delaney, Davis, Lovell, Jensen, Hove, Alkire, Conway.

Front—Martin, Wolschlager, Wilson, Haines, Taylor, Burns, Joseph, Lockwood, Morrison, Fessenden.

Dressing Room Beauties
Kalispell, Here We Come!

Coach Griffin
Post Season Detail

All boys who have won a letter in one of the three major sports in M.H.S. are eligible for membership in this organization. The club sponsor is Walter Griffin. Ted Kittel was elected club president, Ted Holzknecht, vice president and Bruce Bachman, secretary.

Oustanding activities of the year are the annual spring Dinner Dance and the lavish picnic. The club also sponsored several week-end school dances during the year. Prospective lettermen always look forward to becoming club members but have good reason to dread the traditional initiation!

Activities such as these cost money and so the boys work hard to finance them. Program and coke sales at athletic events are the main sources of income.

Frequently in the past the "M" Club has donated to worthy projects and causes, but this year they outdid themselves by donating the sum of one-hundred dollars to your yearbook treasury, inabling the staff to enlarge the athletic section. Everyone buying a BITTER ROOT this year directly benefited from this subsidy and so let's all give the "M" club a well deserved vote of thanks.

Bathing Beauties

Buses to Helena
On the way

Band loads up
Stretch in Drummond

We get started
Helena, here we come

Cheerleaders pow wow
All aboard

We dance after the game
We settle down for the
long ride home

First Row: Capt. Nash, Sayler, Bedard, Koon, Kulawick, Johnson. Second Row: Riefflin, Anderson, Sparks, Alkire, Barclay, Dandrea, Coach Buzzetti.

Coach Ed Buzzetti had another hustling basketball club this year, his second year as head basketball mentor at M. H. S. As this annual went to press the hopes of Spartan fans were again high for the state championship title, making it three in a row.

Missoula was awarded the state tourney this year, giving local fans opportunity to see plenty of action by Montana's top high school teams.

Team captain was Bill Nash, senior and veteran of the past two Spartan state title quintets. Bill was benched the early part of the season due to a knee injury but was back in top form for the crucial games of the season.

Coach Buzzetti

Coach Griffin

Missoula vs Butte

Missoula vs University Cubs

HELENA TOURNEY

Missoula dropped the final game of the annual season opener, the Helena Jacee Invitational Tournament, to the battling Helena Bengals in an overtime contest 47-46. The previous evening the Spartans overwhelmed the Great Falls Bisons 56 to 33.

BUTTE BULLDOGS

Missoula Spartans won their first conference game of the season by defeating the Butte Bulldogs here 48 to 33. Spartans went ahead in the first quarter and retained a comfortable lead throughout the game.

HAVRE TOURNEY

Tho home team ran up against stiff competition when they traveled to Havre for the Havre Tourney. Spartan scores were: Missoula 56 Great Falls 54, Missoula 35 Butte 48, and Missoula 39 Havre 31. Although Missoula and Great Falls were tied for first place, Missoula fans acclaimed Missoula tourney victor as they had previously defeated the Bisons.

MILES CITY

A hustling, aggressive Custer Cowboy quintet forced the Spartans to the limit of their ability before a capacity crowd of Missoula fans, who saw the home team pull out from behind in the third quarter and go ahead to win 57 to 51.

Nash Dribbles—Missoula vs Great Falls

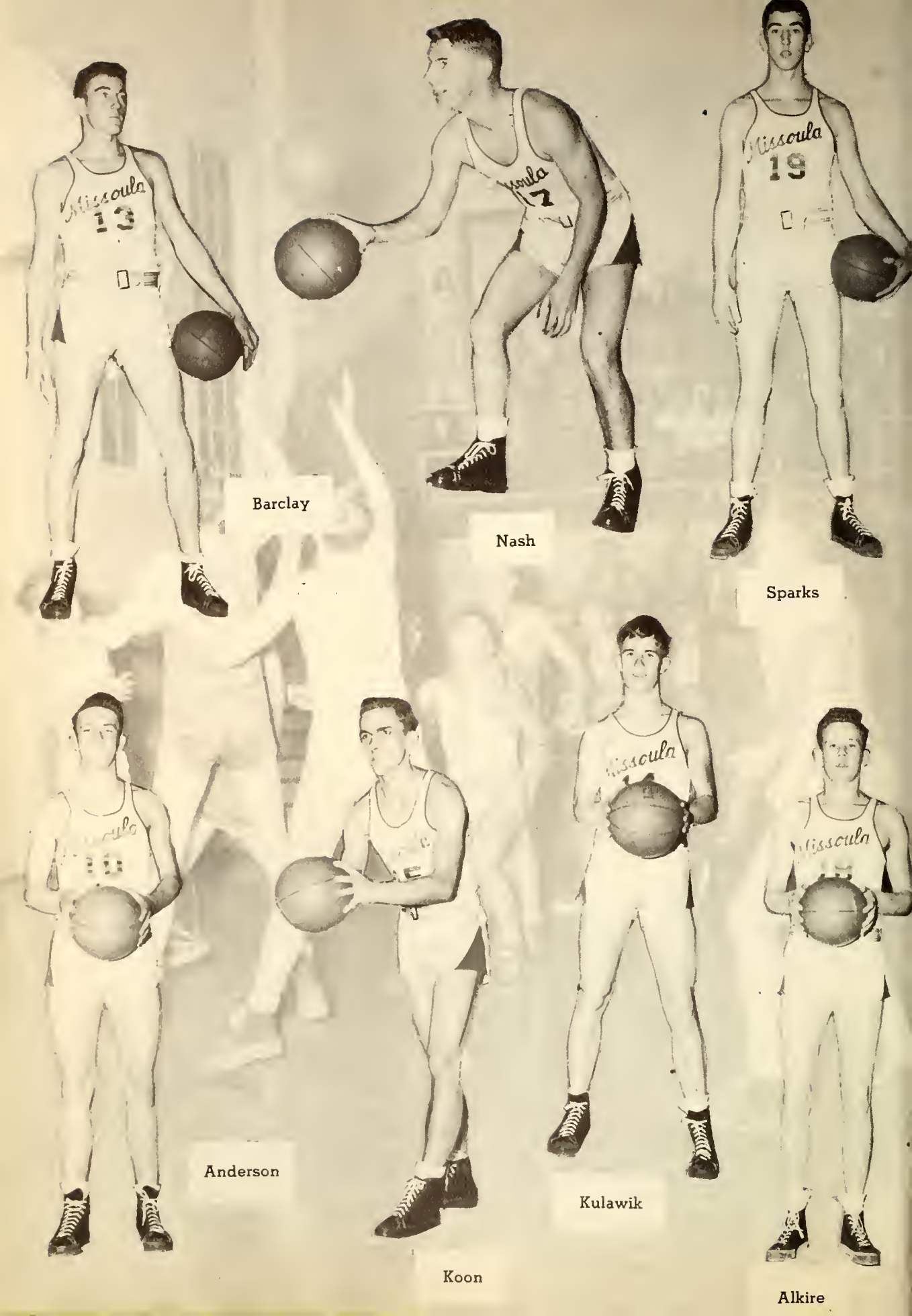

Barclay

Nash

Sparks

Anderson

Koon

Kulawik

Alkire

KALISPELL

A third conference win from the Flathead Braves here 55-34 put Missoula into a tie for first place in conference standings. It was a Spartan controlled game throughout, and the Braves came only once within six points of the Missoula lead.

GALLATIN HAWKS

By dropping two buckets through in the last minute and a half of playing time, Gallatin Hawks from Bozeman broke a 43 all tie and defeated the Spartans there 47-43. This loss dropped the Spartans to second place in conference standing.

UNIVERSITY CUBS

The annual March of Dimes drive was climaxed by the State University Cubs - Spartan game which was attended by an enthusiastic crowd of loyal fans. The Spartans went ahead in the first minute of playing time and retained the lead throughout to win 51 to 39.

Missoula vs. Great Falls

Missoula vs. Great Falls

KALISPELL

A sparkling Missoula quintet jumped to an early lead to top the Flathead Braves there 55 to 46. This was the second defeat the Braves had suffered this season at the hands of the Spartans. A furious fourth period attack by Kalispell netted many baskets but was not enough to erase the Spartan lead.

ANACONDA

Anaconda's Copperheads suffered their first defeat of the season, and Missoula went into the lead in the race for the Big Sixteen crown by defeating Anaconda here 55-38. After a ragged first half, with Copperheads holding a ten point advantage, Spartans gained a lead in the third quarter which they held to the final whistle.

Dear Nancy.
well we had our little
troubles didn't we. Lots
of luck in your future
you at MHS. and
we couldn't have had
Love
Bob
Rehbach

Bedard

Riefflin

Nonno

Johnson

Mgr. Dean

Mgr. Beach

Mgr. Driscoll

Mgr. Bachman

Missoula vs Great Falls

Missoula vs Butte

BUTTE CENTRAL

Missoula Spartans clung to their top position in the Big Sixteen by dropping the Butte Central Maroons here 42-39. This was one of the closest games of the season with no one knowing the victor until the final buzzer sound.

HELENA

With little more than a minute to play, the locals were coasting to what seemed to be an easy victory over the Helena Bengals. Bengals then began to move, and within seconds had cut the Spartan ten point lead to three points. When the final sounded Missoula was on top 50 to 47.

GREAT FALLS

A strong last quarter finish gave Missoula's Spartans a hard fought for victory over the small but speedy Great Falls Bisons here 67-58. Both Missoula and Great Falls fans claimed this game as one of the fastest, most thrilling, free scoring games of the season.

GREAT FALLS

Bisons, eager for revenge, netted three baskets in the last minute of play to drop Missoula there 56-50 in the local's first in a series of six away from home games.

Missoula vs Great Falls

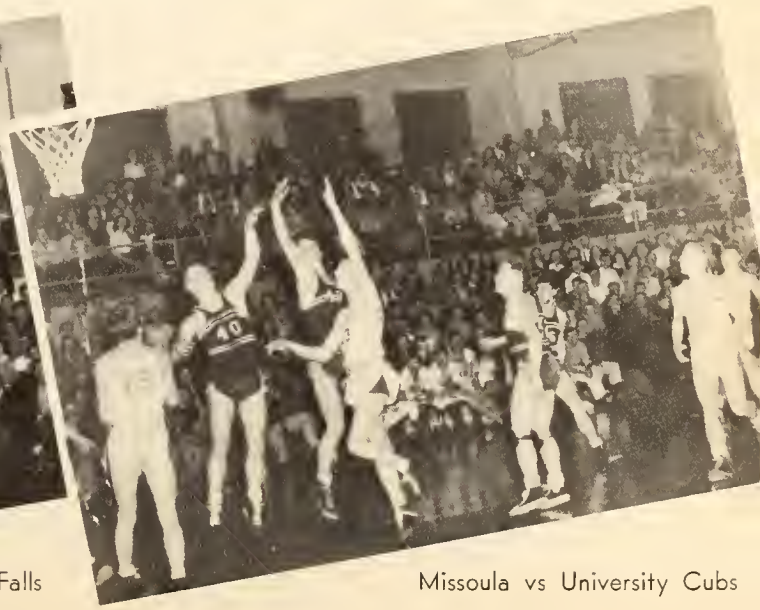

Missoula vs University Cubs

"B" Bombers vs. Hamilton

"B" Bombers vs. DeMolay

HAVRE

A ninth conference triumph from Havre, 49-43 there, regained the top position in the conference for the Spartans. Livingston is tied with the locals for the lead. The Havre Blue Ponies matched the home team basket for basket until the half when the Spartans went into action with their usual third quarter spurt.

ANACONDA

The worst jinx in the state for the Spartans was proven again when they traveled to Anaconda to battle the always dangerous Copperheads who were waiting for revenge. Missoula has not won a basketball game on the Anaconda court since 1940. Missoula had previously given Anaconda its first defeat of the season. Anaconda poured on everything it had and when the final sounded the Missoula team was on the very short end of a 50 to 27 score.

HELENA

Missoula bounced back into second place after a convincing win from the Helena Bengals on the latter's home court. Missoula led at half time 29-7. The Bengals came back the third quarter with renewed vigor and at the end of that period were trailing only by five points but the rally was not sustained the final quarter as Spartan hoopsters hit the cords for twenty points making the final score 57-45. The fourth quarter was marred by frequent fouls, with eight players leaving the game.

Missoula vs. Kalispell

See Supplement for remaining games of the season.

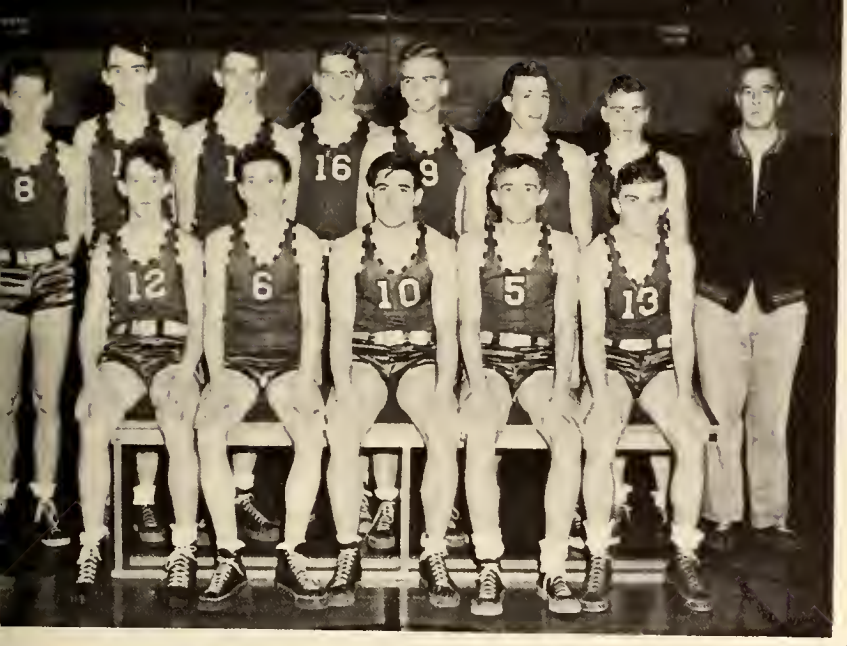

Front row: Nicol, Corr, Sayler, Bryant, Paul

Back row: Kaiser, Reynolds, Dandrea, Smart, Criswell, Graham, York and Coach Griffin
Bombers

57	Butte Reds	36
37	DeMolays	44
42	Kalispell "B"	36
42	St. Regis	36
45	St. Regis	29
42	Hamilton Broncs	66
40	Hamilton Broncs	42
33	Kalispell "B"	45
44	Anaconda "B"	32
63	Butte Central "B"	36
39	Helena "B"	36
56	Great Falls "B"	39
59	Great Falls "B"	43
40	Stevensville	47
37	Havre "B"	50
40	Anaconda "B"	39
19	Helena "B"	37

"C" SQUAD

Freshmen and Sophomores comprised the "C" squad. Some of these boys also played in several of the Bomber games in which they were given a chance to show their talents. The boys practiced each night after school. Of the games played, the "C" squad has won two from Hamilton Colts, 45-35 and 48-30, and lost one to Corvallis 48-39.

"B" BOMBERS"

The "B" Bombers had a successful season year under their new coach, Walter Griffin. As the Bitter Root went to press the schedule had not quite been completed but at that time their record was 10 wins and 7 losses. The team was made up of juniors, sophomores and a few freshmen who had shown promise of becoming future "A" squad members. Regular practice and frequent game experience afforded these boys the opportunity to develop the prowess necessary to building successful Spartan teams.

In addition to a schedule of local games the Bombers traveled with the Spartans on several weekends, playing in the preliminary games on each occasion.

The "B" Bomber record shows that in the future MHS can look forward to more Spartan teams of championship caliber.

Front row: Hove, Taylor, Jensen, Lovell, Davis, Martin, Delaney, Malcolm

Back row: Coach Griffin, Baldwin, York, Osborn, Graham, Sipes, Rissmann

INTRAMURAL BASKET BALL HOME ROOM TOURNAMENT

Boys in MHS had plenty of opportunity to play basketball under the intramural program supervized by John Dratz. Early season play consisted of single loss elimination home room tournament. Home Room E-223 won, the Junior and Senior division, and 308 the Sophomore, Freshmen division.

INTRAMURAL LEAGUE

After Christmas two intramural leagues were established and teams were drawn up by boys selected as captains. All teams in the conference played an 18 game schedule. Boys competing agreed that this was one of the most successful sports programs MHS has had. Plenty of credit should be given to Mr. Dratz for handling it so ably.

" To a Swell Kid"
Downhill Run
The '48 Annual Is Planned
The Younger Set
That Livening Touch
On the Dotted Line
Night Work

CIRCUS PARADE

PEP CLUB

"Your pep, your pep.
You've got it, now keep it,
Doggone it, don't lose it!"

And the Pep Club sees that you don't. Taking on the responsibilities of seeing that the pep rallies go over, that the students support the Spartans, that everyone gets a seat at the games, and seeing to numerous other chores, this honorary organization composed of elected juniors and seniors fulfilled its duties in the true Pep Club manner this year.

To the cheerleaders, also members of the club, went the job of pulling enthusiastic yells from the not too eager student body. And they did it!

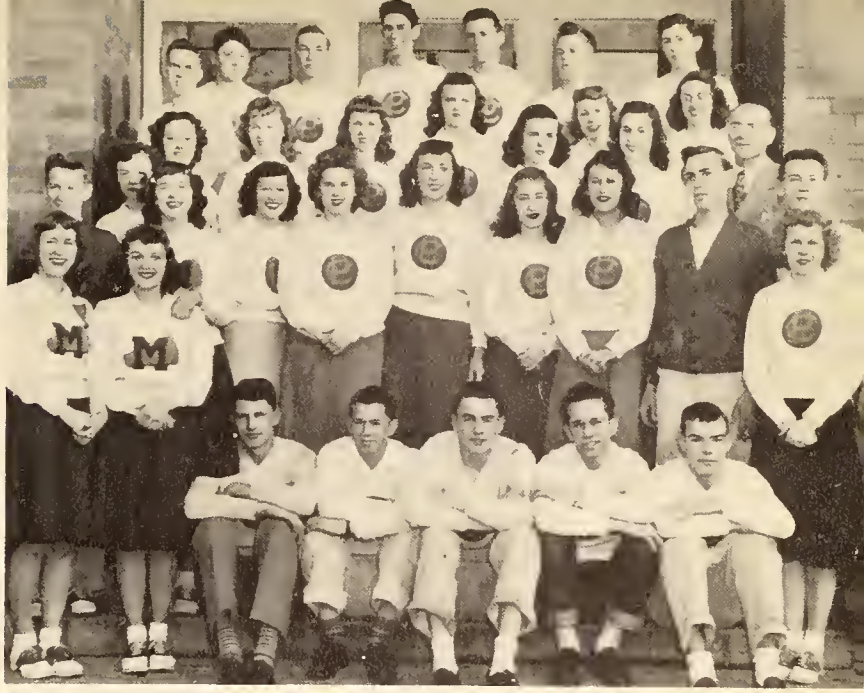

Ray Rademacher served as president of the club with John Pecarich as vice-president, and Lillian Moholt secretary for this year.

For well organized, smoothly run pep functions we owe our thanks to this club, truly the "pepiest club around."

CHEERLEADERS

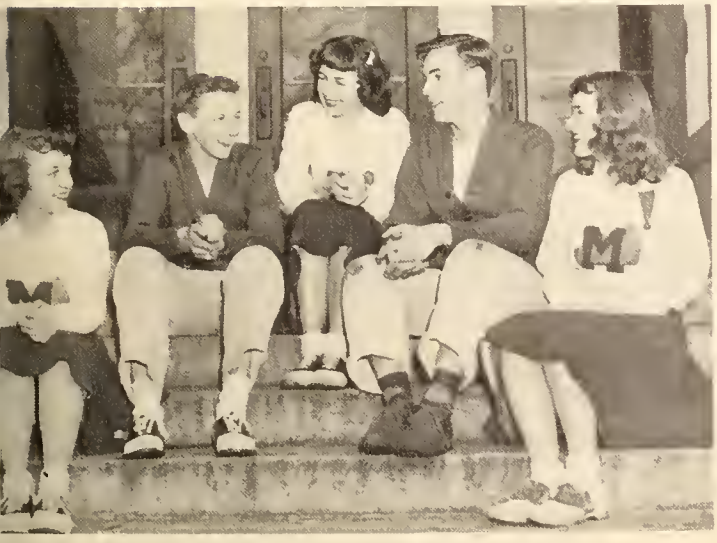

Morgan, Colton, O'Dell, Pecarich, Nelson.
(Missing from picture, Jette)

IN ACTION

STUDENT COUNCIL

Representing the entire student body, the student council handed down decisions on important school events with the finesse of a professional legislative body. Made up of a student from every home room, and the student body officers, the council was divided into five working committees. These committees each met separately once a week to discuss the problems that pertained to their particular department. The chairman then would give complete reports at the general student council meeting, where final voting would be held.

Six busses were chartered by the council for the Helena game trip, constituting the largest out-of-town trip in the history of the school.

Spartan Booster plates for cars were sold by the council to help keep up the school pep. Traffic problems around the school were also discussed by the council. Solutions for these problems were reached and improvements made.

Outstanding dance presented this year by the council was the charity ball for the Crippled Children's fund.

Through-out the year the council and the student body as a whole showed itself to be worthy of the responsibilities which have been placed on it. Student government has taken a definite step forward this year under the new constitution and the able leadership of the officers and student council.

President of the student body this year was Joanne Orvis, first girl ever to serve the school in that office. Although the boys had many doubts about having a girl for president, none of their misgivings were realized. Joanne has proved her leadership in everything that was undertaken in student council.

Other officers are left to right: Nancy Cunningham, student body vice-president; Betsey Kitt, student council secretary; Jim Hove, student body secretary; and Marlene Cole, treasurer.

STUDENT COUNCIL COMMITTEES

DIRECTING ACTIVITIES

Advised by C. E. Hunt, vice-principal, the Directing Activities Committee handled the school calendar. Seated left to right around the table are: Muriel Griffin, Ray Barclay, Jack Webb, Earl Gilmartin, chairman; Jack Demmons, Harry Griffiths, and Warren Little.

WELFARE

Keeping track of the cheerleaders and other students is the job of the Welfare Committee, sponsored by Marie Ray. Left to right are: Bill Butler, Nancy Cunningham, Betsey Kitt, Gordon McIver, chairman; Jean Foster, Mary Walker, and Stanly Reed.

PUBLICITY

Weekly publication of the Student Council Digest is the responsibility of the Publication Committee, advised by C. E. Hunt. Left to right are: Pat Malone, Mary Lou Douglas, Jaimie Stewart, chairman; Patsy Brown, and Shirley Fremo.

ADMINISTRATIVE

Rallies, dances, and school elections were handled by the Administrative Committee under Ruben Zieg. Left to right are: Billy Ann McFarland, Maxine Nelson, Marjorie Lovberg, Helen Beaver, Don Nettle, chairman, Gloria Johnson, Francis Skahan, and Arlis Weishaar.

ATHLETIC

Sale of Spartan Booster plates occupied the Athletic committee's time along with other activities. Left to right are: Max McPike, chairman; Bill Dommons, Ralph Sooros, sponsor, Shirley Nelson, and Carlene Dragsted.

JOURNALISM

Josephine Campbell, Anne Lukens, Joanne Shaw, Melissa Murphy, Joann Morgan.

Phyllis Limpus, Bob Bedard, Bill Reynolds, Bob Stenback, Alva Daniels, Mary Joan Tascher.

Mary Jo Peterson, Marlyn Kelly, Peggy Clapp, Donna Coster.

QUILL AND SCROLL

Quill and Scroll is an honorary organization composed of budding young journalists. The members, who are recognized by small gold pins bearing quills and scrolls must have had 100 inches of copy or 200 inches of ads printed in the Konah.

Quill and Scroll is led by president Anne Lukens, vice-president Peggy Clapp, and secretary Jamie Stewart, and sponsored by John Linn.

Besides sponsoring the Kopee, Quill and Scroll is famed for its banquet and initiation.

KOPEE STAFF

An annual publication of the outstanding literary works written under the big top is the Kopee. Edited by members of the various classes, it consists of the best material turned in from English classes and other sources.

The Kopee is sponsored by the Margaret Ronan Chapter of Quill and Scroll, and supervised by Miss Helen Fink. Main performers on this year's Kopee staff were the senior editors, Donna Coster, and Bill Kinkade. Junior editor was Tom Rollins. Sophomore editor was Dorothy Patten. Typist of the Kopee material was Henrietta Murray. Make-up for this publication was taken care of by Marilyn Kelly. Art editor was Mary Lou Stevens, and business manager was Robert Froehlich.

Henrietta Murray, Marilyn Kelly, Mary Lou Stevens.

Dorothy Patten, Tom Rollins, Bill Kinkade, Donna Coster.

Co-Editors: Anne Lukens, Peggy Clapp

KONAH FIRST SEMESTER

KONAH STAFF

Art Editor: Dorothy Nelson
Sports Editor: Bob Stenbeck
Exchange Editor: Pat McDonald

Business Mgr. Bob Froehlich
Cir. Mgr.. Nancy Cunningham

Features: Virginia Proebstel
News Ed.: Phyllis Limpus

John A. Linn
Sponsor

Co-Advertising Managers:
Joanne Shaw, Pat Small

Photographers: Al Ham,
Don Rooney, Norman Wyatt

Writing up the news and events that take place under the big top is the staff of the Konah, weekly publication of MHS. The Konah, sponsored by John A. Linn keeps the students up on the know about the happenings of the day. Each semester sees a new group of ambitious editors and writers hard at work on news stories, features, editorials, and sports stories. With an ever enthusiastic staff the Konah maintains the high regard of its readers.

Konah Staff

Co-Editors: Donna Coster
Phyllis Limpus

Co-Feature Editors: Marlene Cole, Marlyn Kelly

File Editors: Areta Wilson, Frank Boedecker, Art Editor: Ted Holzknecht.

Ad Staff, (Ad Managers: Mary Jo Peterson, Bob Bedard)

Sports Editor: Josephine Campbell, Alva Daniels

Co-News Editor: Melissa Murphy, Mary Joan Tascher

Konah Airwaves

Distributing the news of MHS for the listening pleasure of high school fans is the special radio program Konah Airwaves. Under the guidance of Miss Florence Brinton, Konah Airwaves has prepared and broadcasted programs about the current happenings around school.

Program director and general chairman of the Konah Airwaves staff was Dick Remington.

Miss Brinton, Mary Joan Tascher, John Soller, Nanette Newport. Betty Peterson, Mary Lou Douglas, Dick Remington, Helen Hayes, Harriet Harrington.

C. B. Bartholomew
Sponsor

Bill Reynolds
Editor

Artist
T. Holzknecht

Business
E. Gilmartin

Jamie Brennan
Ass't. Editor

Script
A. Lukens

Script
P. Clapp

Script
J. Pecarich

Photographer
A. Ham

Photograph
K. Egan

Publicity
B. Stenbeck

More pages, colored division drawings, trackmeet supplement; all combined to make the 1948 Bitter Root the kind of year book the students of MHS will be proud of.

These new additions to the book were made available at the same price of former books by a gift to the book of $100 from the "M" Club, and because of the lithographic type used by the Dallas, Texas, printing corpora-

tion. This new method enabled a larger number of pages to be printed for the same cost.

With the purchase of an electronic flash unit this year, the photographic department was completly outfitted. This unit made possible clear, fast action pictures.

Although the staff had a shortened deadline, they have tried to show most of the school activities. The supplement has been designed to contain all the spring activities such as the trackmeet, Junior Prom, graduation, and others. The staff hopes that this book will go down as a real accomplishment, and that the students will enjoy meeting their friends in its pages.

Photographer
G. Fabert

Advertising
J. Shaw

Advertising
P. Small

Advertising
J. Morgan

HOME ROOM 117

100% HOME ROOMS

Pictured here and on the following two pages are the home rooms whose members subscribed 100% to the Bitter Root.

Room 117 was the first to collect the subscription fee from every member. Miss Harris is the sponsor of this outstanding home room. Jerry Tucker was president this year and Dorothy Anderson was Bitter Root salesman; both are to be congratulated on their fine work. It is rumored that Dorothy had all the money ready to turn in some time before the sales campaign even had begun. The Bitter Root staff wishes to express its heartiest congratulations to the members of each of the seventeen 100% home rooms.

E-123
302

E-223
308

105
108

301
310

103
E-328

220
E-122

203
305

212
326

We Cheer on the Steps
They Lead the Parade
Side Lines
The Perfect Driver

Carols on the Mezzanine
Going Home at 4 P.M.

Xmas in Studio 2
Have Your Tickets Ready
Thespians Eat
Lunch in Home Ec

SERVICE GROUPS

Left to right are: Morgan, Nelson, Shepard, Beich, and Myers.

NURSE'S SQUAD

Under the supervision of the Social Service Committee of Girls' Club, the Nurses Squad is comprised of girls interested in nursing. They spend a period each day performing the less complicated duties of the school nurse.

Taking temperatures, answering the telephone, checking permits, and helping examine new students occupies most of their time.

Occasionally they got a more vivid picture of their chosen profession when an occasional cut had to be bandaged or medicine given.

Many students owe thanks to these girls for their help — especially when that last test had been such a headache.

LIBRARY SQUAD

Assisting the librarian with her duties, girls in the Library Squad earn the right to wear an emblem by working three consecutive semesters on the squad.

Three girls worked each period, two at the main desk and one at the Girls' Club section table.

Attendance is checked by these girls, books checked in and out, and overdue slips sent out by them.

Helping students with research work, helping locate books and giving students general information about the library, these girls willingly give up one period a day to school service.

Left to right are, top row: Howard, Susott, Erickson; second row; Klapwyk, Wemple, Wylie, Helms, Cainan; bottom row: Bensen, Johnson, Bartholomew, LaFriniere, and Albert.

OFFICE SQUADS

Top row left to right: Barb Blakeslee, Marianne Bauer, Joan Wilson, Nancy Ramer, Irene Stritch. Second row: Mildred Ormesher, Delores Ashenbrenner, Irene Hightower, Maxine Carter, Harriet Harrington. Bottom row: Betty Marble, Joyce Myles, and Marie Krebsbach.

Working one period a day for a semester the girls on the main office squad answer phone calls, send slips, run errands, and file records for the administrators.

Office girls were seen throughout the year in the halls calling students to the office—much to the students misgivings.

Girls working in the Dean of Girls office perform similar duties to those of the Main Office squad. Absence slips are also checked by these girls, and message are delivered by them. Girls in both these squads contribute service to the school by giving a period a day to office work.

Top row, left to right: Grace Cameron, Marlyn Kintner, Donna Mithun, Shirley Nelson, Pat Van Vorous, Second row: Helen Kuhnes, Gloria Swanson, Jean Foster, Harriet Harrington, Betty Friauf, Bottom row: Mary Ann Benson, Barbara Hill, and Nanette Newport.

MOVIE OPERATORS

Boys to whom the complicated projector machine is just a simple mechanism are the movie operators.

In their free periods they showed movies connected with subjects studied to students in history, science, and other departments. Left to right, the operators pictured are: Bob Tracy, Don McGowan, Tomas Talor, Dick Swanson, Bob Cummins, Al Ham, and Fred Froelich.

Swingin on a Star
Steeple Jacks and Jills
Early Morning Rush
Cheerleading Finalists

Cooperation
We Show Our Spirit
Sleeping Beauties

Another Day Begins
World Series Fans
Our Christmas Tree

SIDE SHOWS

TED HOLZKNECHT

Music, the universal language, is as essentially a part of school life as the students or the teachers. The music for every phase of the big show of MHS can be credited to some section of the vast music department. The Band, the Orchestra, the Training Band, the Pep Band, the Dance Band, and the German Band all make up a part of the instrumental group. The A Capella Choir, the Mixed Chorus, the Girls Glee Club, the Sextette—all of these make up the vocal department.

The music department is a constantly enlarging organization providing a musical background for every school activity. Everything from playing the peppiest marches in the snow and mud of the football fields to singing sacred Christmas carols in the halls, playing hot jive tunes at the school dances, or having the ever entertaining Sextette sing is among the duties of the music department. The reward for all this effort often takes only the form of the marks of the audience, but their deep appreciation and gratitude is always evidenced.

Of all the department, the band is perhaps the most energetic and well known group. Resplendent in their purple and gold uniforms, they provide pep and spirit the year around. Members of the band this year will retain memories of the cold but well done performances on the football field as well as their more enjoyable trip enmasse to Helena.

In charge of the vast music department with constant enthusiasm, many new ideas, and a great deal of hard work and patience is Stephen Nibleck. He has done an outstanding piece of work in building the music department up to its present rating. The band, the A Capella Choir and all divisions find in Nibley an everlasting source of spectacular plans, fun, and enthusiasm for their work. The music department and Nibley have done a great deal to deserve the high regard given them by the students and people of Missoula.

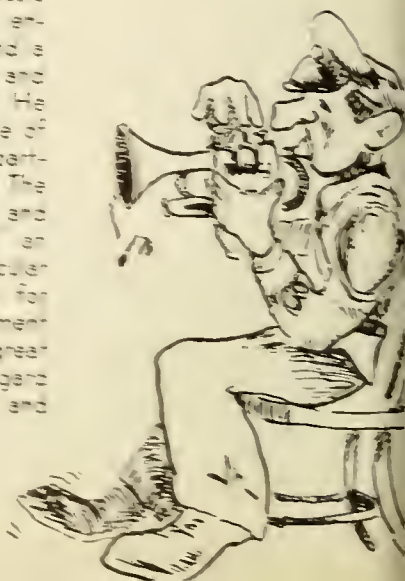

TRAINING BAND

Becoming a part of the regular band of MHS is the ambition of each member of the training band. Beginners and the more experienced with the firm resolve to become accomplished musicians work individually and together to improve their talents. Learning how to play as a well-organized group, they are soon ready to take up their place among the more active music makers of the school. A worth while organization, they do more than their share towards maintaining the high standards of the music department.

ORCHESTRA

Music for such occasions as graduation and Thespian productions is provided by the orchestra. Playing music in a less peppy but more serious mood, the orchestra does a beautiful job of creating a pleasant atmosphere at these school functions. Under the direction of Stephen Niblack, the orchestra rates top recognition.

A CAPELLA CHOIR

A great deal of the inspiring music for many features of the big show is provided by the A Capella choir. Among their nicest performances is the music for the annual Christmas Cantata. The chorus performs for various organizations in Missoula and entertains at many assemblies. Many thanks go to the A Capella choir for their contributions of beautiful music.

GERMAN BAND

An entertaining feature for many organizations in Missoula as well as for school assemblies is the German Band. It is a novel and entertaining section of the music department. With the true German Band attitude and music, their oompa-oompa notes are ever greeted with enthusiasm.

DANCE BAND

Swinging it out hot and lively or smooth and sentimental for the dances of MHS is the Dance Band. Contributing their time and energy for the dances and practice sessions, the ever popular Dance Band makes it possible for the trippers of the light fantastic to whirl around to their favorite music. Their sweet and mellow notes are the heart of every dance.

MIXED CHORUS

One of the many sources of music for the big show is the Mixed Chorus. Any boy or girl who has the yen to sing is given ample opportunity in this group. Under the direction of Mr. Niblack, Mixed Chorus meets three times weekly. Although few Carousos or prima donnas are products of this class, all members agree that they derive much enjoyment and beneficial training from it.

GIRLS' GLEE CLUB

One of the many sections of the well-organized music department is the Girls' Glee Club. Under the guidance of Miss Edith Dawes, they are an integral part of the musical groups.

SEXTETTE

(Missing is Donna Buls)

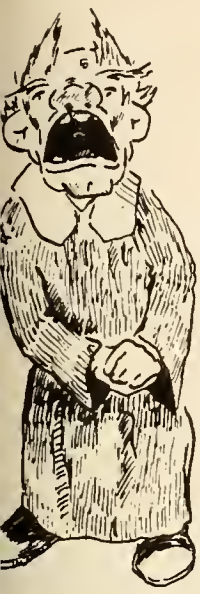

GIRLS' SEXTETTE

Entertainment in a lovely and glamorous way was the aim of the ever popular Girls' Sextette. Composed of six very talented and ambitious girls, the sextette was famed for its beautiful music. Singing in school assemblies was only a small part of this group's activities. They were well known throughout Missoula for their entertainment of organizations.

With their clever arrangements of music and their attractive outfits, the Sextette continued this year with the high esteem they had gained in the past. There is no doubt that this Girls' Sextette composed of Donna Buls, Barbara Hill, Beverly Hartwell, Ann Stone, Jaimie Stewart, and Ruth Lechnor, and accompanied by Jean Foster, was one of the main attractions of the big show.

MUSIC CLUB

Purple and gold emblems bearing music lyres are the identification of the Music Club of MHS. With the purpose of creating a greater interest in music and giving recognition to outstanding music students, this club rates as tops among those of MHS.

Any music student who has done solo work or outstanding work in the musical line is eligible for membership. Members of the Girls' Sextette, the Dance Band, and the German Band automatically belong to this club.

In charge of all the activities are the officers of the Music Club. President is Ann Stone. Joan Junkers is vice-president, and Joyce Myles is secretary-treasurer.

Sponsored by Stehpen Niblack, the Music Club, is an up-an-coming new-comer to MHS.

BATON TWIRLERS

First Row: Nelson, Yonce, Hightower, Noel, Davis.

Second Row: Foster, Johnson, Beary, Lynn.

New purple and gold uniforms were viewed for the first time at the initial performance of the flag twirlers, when they presented a between-the-halves stunt for the football fans early in September.

During the following months, and on into basketball season, their shows varying each time, the flag twirlers continued to amaze and amuse their aduiences with all the tricks of twirling and tumbling. Head flag twirler, Betty Keefer, senior, led this group of eight girls during the season.

By combining both the twirling and tumbling teams, elaborate shows featuring pyramids and other tumbling acts were presented. These groups also led all the pep parades.

The time and work put in by these girls to give the students and townspeople good shows has been evident by their excellent performances and is certainly appreciated.

Drum Majorette
Viola Borgstedt

Entertainment in various elaborate forms was offered this year at the football and basketball games by the baton twirling team, consisting of eight highly trained girls.

Maxine Hightower, head twirler, expertly led the group through its routine, forming everything from a "snarl" to a "double eagle."

Under the guiding baton of Viola Borgstedt, drum majorette, this team along with the flag twirlers combined to present appropriate exhibitions for Thanksgiving, Dad's Night, and other such events.

Featuring the new attraction of lighted batons, the groups depicted a skull and cross-bones on an entirely blacked out field for their Halloween presentation.

Similarly effective stunts during the year showed to advantage the skill and dexterity with which these girls handle their batons. School spirit was definitely boosted by their appearances.

First Row: Skahan, Hayden, Keefer, Lavoie, Betts

Second Row: Durham, Cooper, Smith, Boyd.

FLAG TWIRLERS

First row: O'Dell, Pfau, Hightower, Ksamen, Rooney.

Second row: Hartwell, Brock, McDonough.

TUMBLERS

Specializing in intricate pryamids, the tumblers this year performed at several games, and gave special shows for down town clubs.

The group also had an out - of - town engagement when they were guests of the Elk's Club at Hamilton.

With appropriate costumes the tumblers showed the audience their skill and grace in executing their acts.

Double flips, no-hand turn-overs and other such difficult manuvers held the audience spell bound throughout the season.

This year a separate class was formed for those girls interested in tumbling, with the best girls chosen for the squad. In this class the routines were worked out by the girls with Miss Elsie Forcum as advisor.

Entrances and exits were made in the traditional style with some of the girls turning cartwheels, and others walking out on their hands.

The school certainly enjoyed the many entertaining shows put on by the tumblers.

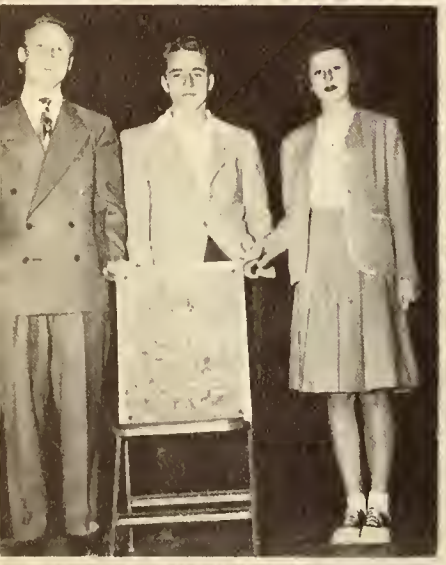

ASSEMBLIES

Writin English Guest Everman Explain
Musicians Please Ginny Does it Clown
In Memorium Ain't Love Grand Attentio
We Cat

LENS QUEEN, Virginia Rooney

Konah's MISS THANKSGIVING
Rhea Mefford

MHS QUEENS

Sponsored by the Camera Club a contest was conducted to select the high school LENS QUEEN. Winning photographer was Al Ham with his photo of Virginia Rooney. Other place winners were Kenneth Egan and Bob Lord. Suzanne and Dianne O'Dell proved satisfactorily photogenic to win places as LENS PRINCESSES.

Rainbow's CARNIVAL QUEEN
Jamie Brennan

DRAMA

"THE YELLOW JACKET"

By presenting a type of play foreign to the MHS stage, the Thespians presented a show that will be remembered for its unusual costuming, stage sets, and excellent acting.

"The Yellow Jacket," set in China and done in the traditional style of the Chinese theater, was written by two Americans. It portrays the typical Chinese home, with the numerous wives, maids, and palm-waving servants. The many hardships which are gone through by the rightful heir to the crown in regaining his throne make up the plot of the play.

An orchestra supplied appropriate background music at intervals during the play. The property man, present at all times, played a mute but important part, giving the audience many laughs.

Unusual lighting and color effects were achieved by jade green, Chinese red, and ebony color schemes used in costumes and the setting.

Property man was played by Gordon Gerrish, John Badgley was the Chorus. Larry Kadlec portrayed Wu Sin Yin, with Chee Moo and Due Jung Fah, his two wives, were played by Nancy Cunningham, and Joan Tascher. The son of the crown was played by Max McPike, who was protected from the world during infancy by Marlyn Kelly as Chee Mo and Lee Sin played by Don Nettle.

Mary V. Harris and Joe Ryburn, directors, created a play that will hold a spotlight in the dramatics history of MHS.

"GROWING PAINS"

Humorously portraying the trials and tribulations of adolescence, members of the cast of "Growing Pains" entertained and amused capacity audiences with this comedy, early in March.

As pictures of the play were not available when the Bitter Root went to press, scenes from the play can be found in the supplement.

The problems of the first loves of George and Terry McIntyre, played by John Pecarich, and Barbara Hill, were presented in such a way as to make the audience feel real sympathy for their parents, Professor and Mrs. McIntyre, played by John Badgley and Ruth Galen. Terry's first beau was played by Don Nettle. Joanne Shaw as Prudence Darling complicated matters with her typical femeninity.

Again the directors Mary V. Harris and Joe Ryburn scored with a delightful comedy.

John Pecarich

Barbara Hill

Ruth Galen

John Badgley

Don Nettle

Joanne Shaw

CANTATA

The music and drama departments combined to give four performances of the Christmas Cantata December 18 and 19. The effective lighting and stage setting combined with the beautiful Christmas music to make the traditional "Adoration" a lasting expression of Christmas spirit.

A sleepy snow covered village guarded over by the Christmas star portrayed a typical Christmas scene while the A Capella choir sang traditional Yuletide carols. The beauty of the Christ child, the coming of the angels, the three kings, and the shepherds all were portrayed in beautiful pantomine.

THESPIANS

Scarlet and black masks of old compose the brilliant emblems for the Thespians, an honorary organization composed of enthusiastic dramatists. Membership is obtained by working 100 hours on all types of stage activities.

Sponsored by Miss Mary V. Harris, the Thespians lead an active life. Among their varied activities are the annual spring banquet, the candle light initiation, and the presentation of a fall production, the Junior class play, the Christmas Cantata and the Little Theater play.

This year, the Thespians presented "The Yellow Jacket" as the fall production, and "Growing Pains" as the Junior class play.

Officers for the Thespians this year were: president, Marie Krebsbach; and secretary Joanne Shaw.

Back row to front: Peterson, Brennan, McGowan, Kadlec, Kitt, Selvig Pelky, Hayden, Miss Harris, sponsor, Taylor, Blake McPike, Ulrigg, Small, Hager, Colton, Searight Shaw, Krebsbach

Moods and Rythm

Santa Reads His Mail

Star Dust and Wax

Noisy Juniors

We Hang Out the Stars

Ebenezer Poses

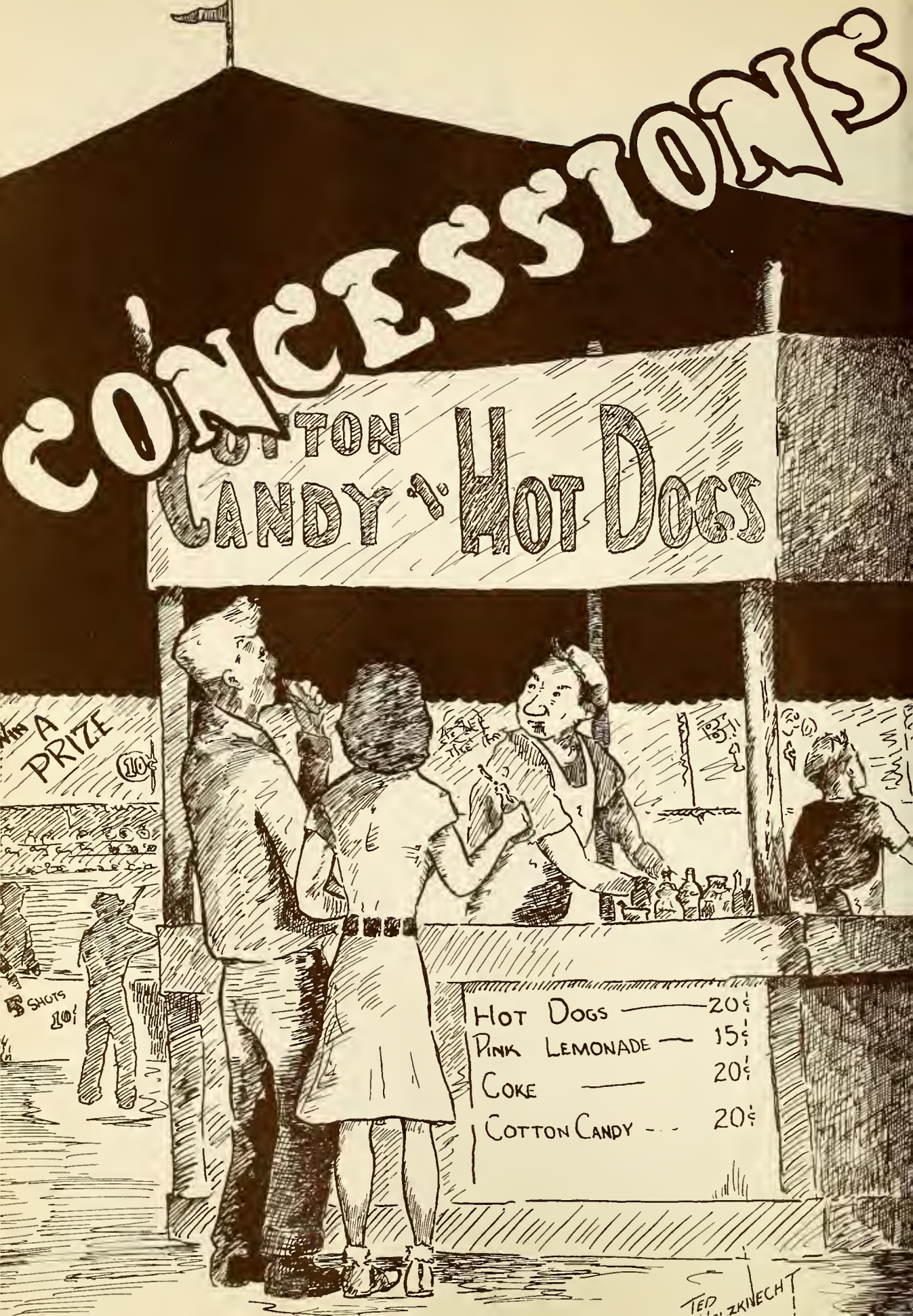
CONCESSIONS
COTTON CANDY & HOT DOGS
WIN A PRIZE
10¢
5 SHOTS 10¢
HOT DOGS — 20¢
PINK LEMONADE — 15¢
COKE — 20¢
COTTON CANDY — 20¢
TED

M.H.S. CLUBS

ART CLUB

With its membership open to all third and fourth year art students, the art club gives an opportunity to the more advanced artists of the school to get together, discuss ideas, ... and eat.

Democratic in that it has no officers, the club sponsors in the spring an annual exhibit of the work done during the year by the art students. This exhibit is shown to the public at the Mother's Day Tea.

Decorative murals on the walls around the school are painted by the talented members of this club.

The aim of every aspiring artist in the beginning classes is to be a member of this club.

Gifts were exchanged at the club's Christmas party, held in the art room. The companionable spirit existing between the members of this club spreads through the school to the advantage of those not lucky enough to be its members.

CAMERA CLUB

Bringing together all students who consider the click of a shutter the lovliest music possible, the Camera Club gives the amateur photographers of MHS a chance to discuss new and better methods of photography.

President of the club has been Keith Schlappy; Mildred Ormesher, vice-president; and Jennine Deck, secretary-treasurer, served as the other officers.

Main social function this year was the choosing and crowning of the Camera Club Queen, with a dance following. Pictures of girls taken by MHS students were entered in the contest; the winning picture naming the Queen. This year Virginia Rooney was Queen.

A fall picnic was also enjoyed by the members early in November.

Monthly salons are held by the club at which professional photographers judge the entries. Any member can enter a picture in these small salons. Three pictures are chosen each month. These winning pictures are then entered in the grand salon in the spring where final winners are chosen. This salon is open to the public at the Mother's Day Tea in May.

Sponsored by Robert Watt, the club gives valuable experiences to its members in camera technique and keeps them in contact with the newest methods.

QUEEN IS CROWNED

CHESS CLUB

For the first time in several years MHS again had a Chess Club. Reorganizing their club, campaigning for new members, and many other activities kept the enthusiastic members busy, but nothing kept them from their main ambition, that of playing chess.

The Chess Club is open to any students who are avid chess players or to anyone with the desire of learning how to play chess.

Shortly after their re-organization, the Chess Club elected its new officers. Frank Boedecker was elected president. Vice-president of this group was Ben Kramer, and secretary-treasurer was Beverly Patterson.

FRENCH CLUB

Among the active clubs of Missoula High is the organization connected with the French classes, the French Club.

Any student taking either first or second year French is eligible for membership in this club.

As a fairly new organization, they have responsibilities and duties which keep them busy. Furthering an interest in French and sponsoring any activities connected with this subject are among their duties.

Under the sponsorship of Hugh Smyth, officers for the club were elected. Fred Deschamps was president, Mary Lou Stevens was secretary, and Jim Boespflug was treasurer.

Among their more entertaining activities were a joint party and exchange of gifts with the PASF at Christmas.

GIRLS ATHLETIC ASSOCIATION

Formed for the purpose of encouraging participation in sports by all girls, the GAA sponsors tournaments, gives get-acquainted parties for eighth-grade girls, and oversees the many sport activities for girls at MHS.

Led by Jo Campbell as president, the club has Hazel Stickney, vice-president; Viola Borgstedt, secretary; and Ruth Benson, treasurer as its other officers.

The main tournaments conducted this year were basketball, baseball, and tennis. The winners of the tennis tournament automatically become contestants in the all-state interscholastic meet.

Girls may win an emblem by earning 200 points in the various activities. Holders of 600 points win the right to belong to the Girls' "M" Club.

GIRLS' "M" CLUB

Leaders in GAA activity, girls holding 600 points comprise the membership of the exclusive Girls' "M" Club. An honorary club, its main function is keeping the members of GAA on their toes.

G.A.A. ACTIVITIES

GIRLS' CLUB

CHAIRMEN

With all girls in school belonging, the Girls' Club is the largest in school.

Sponsoring a program designed to familiarize freshmen and new upperclass girls with their school and classmates, and to provide general activities for all girls, the Girls' Club creates a feeling of friendliness between the girls in all classes.

Doris Peterson was president this year with Irene Stritch as vice-president and Barbara Blakeslee, secretary-treasurer. The club has six working committees, each sponsored by a faculty member with senior girl as chairman.

OFFICERS

Besides regular monthly meetings the social affairs this year sponsored by the club were the annual co-ed prom in the fall, and the night - club semi - formal dance in February. The Mothers' Day Tea, a yearly affair, is also directed by the Girls' Club.

SPONSORS

Nanette Newport, chairman, and the program committee, with the advice of Miss Edith Dawes, gave an all school Valentine assembly featuring the talents of many Girls' Club members. This committee had charge of the monthly meetings in the auditorium.

Writing a handbook on MHS and giving tests over it to the trosh in search for the "Quiz Kids" of that class is the job of the Guidance Committee with Irene Stritch as chairman and Miss Grace Ryon as sponsor.

PROGRAM

GUIDANCE

SOCIAL

Having charge of decorations, entertainment, and general management of dances, and mixers, the Social Committee sees to it that the club's Members have a good time during the school year. Peggy Clapp was chairman with Miss Virginia Speck advisor.

School supplies, candy bars, and kleenex were sold by the members of the Finance Committee in the Girls' Club candy stand. Club funds are also handled by this committee which has Miss Elsie Wadell as sponsor and Barbara Blakeslee, chairman.

Publicity for all functions, keeping all members informed about activities and ticket sales occupied most of the time of the Membership Committee. Helen Kuhnes was the chairman of this committee with Miss Evelyn Rimel as sponsor.

SOCIAL

FINANCE

MEMBERSHIP

Obtaining "big sisters" for all new girls, both frosh and upperclassmen, the Social Service Committee makes sure that no girl wanders around the school in a daze for too long. Nurses assistants also are picked from this committee sponsored by Miss Katherine Craighead and with Delores Ashenbrenner as chairman.

School problems pertaining to the students, such as attendance, skipping, discipline, and forms of amusement, were discussed by the Girls' Honor Council. Melissa Murphy served the first semester as president of the council.

SOCIAL SERVICE

GIRLS' HONOR COUNCIL, FIRST SEM.

Girls' Club Convenes

Frosh Handbook Champs

"Daisy, Daisy -"

Smoothies

"Only a Rose"

Contact Representatives

Coed Winners

GIRLS' HONOR COUNCIL
SECOND SEMESTER

Carrying on the projects started by the first semester council, the newly elected members for the second semester handled similar and new problems which arose.

Questionnaires were sent out to former graduates on the value of courses taken and suggestions for new courses. This information was to be made up into a pamphlet for the benefit of both students and administrators.

Other useful projects were completed by the Honor Council. A special study was made of ways of helping poorly-adjusted students.

HOME EC. CLUB

Methods of cooking, sewing, and other phases of home making are discussed by members of the Home Economics Club at their weekly meetings.

Unique in the fact that this year the club had boys for its main officers, girls still made up the largest part of the membership. Gordon McIver was president with Keith Schlappy acting as vice-president. Mary Mattson was secretary-treasurer and Dorothy Burrows served as keeper of the scrap book.

Speakers on various subjects were obtained for meetings. Social work hospitalization insurance, and such things pertaining to home management were the topics discussed.

The club members had a chance to put in practice many of the valuable things learned through panels conducted at their meetings.

Sponsored by the Home Ec club the annual faculty tea this year lived up to its former reputation and provided the faculty with a Christmas treat late in December.

Initiations were held twice this year, making it possible for latecomers to become members.

Experience gained by the members, and the fun enjoyed by them show the advantage of the Home Ec. Club.

SENIOR

HORIZON CLUB

The high school organization of the Camp Fire Girls is the Horizon Club. With one of the largest memberships in school, the Horizon Club is divided into four groups, consisting of the members from each class.

The separate groups meet every two weeks at various members' houses for dinner and to carry on their activities.

The Horizon Club is noted for its various types of social work. Many of the members carry on a correspondence with students in foreign lands. From the letters they learn of the needs of these people and spend a great deal of time sending the necessary food and clothing.

JUNIOR

SOPHOMORE

They do active work in Missoula too with their Christmas baskets and clothing. At Christmas time the clubs display plenty of Christmas spirit, having fun singing carols and entertaining various groups.

Life is not all in a serious mood for the Horizon Clubs. Among their most renowned activities are their dances and slumber parties. Spectacular parties are carried on each year as a custom of each club. Typical of these are the Dad-Daughter Dance and the Candle-Light Ball.

FRESHMAN

MARRIED GIRLS' CLUB

New this year the Married Girls' Club was formed to give those girls attending school who are married a chance to meet and gather helpful information on housekeeping in general.

Featured speakers such as the county home-demonstration agent, were obtained for the club's weekly meetings. It is jointly sponsored by Miss Evelyn Rimel and Mrs. Charles Chapman, YWCA director.

Pauline Green was chairman of the club, and acted as moderator in all discussions. This club was considered a beneficial addition to the extra-curricular schedule of the school.

PASF

Featuring talks on South and Central American customs, culture, and countries, weekly Pan American Student Forum meetings gave those interested a chance to learn more about the background of the language they study.

Annetta Wittenberg was president of PASF this year with Nanette Newport acting as secretary. Tom Taylor was treasurer for the club

Joint parties with the French Club were enjoyed at various times throughout the year.

The good neighbor policy has been efficiently carried to this school by means of the club, and its members have acquired a better understanding of Pan American affairs through it.

RADIO CLUB

Keeping themselves busy figuring out the intracacies of the radio, members of the Radio Club spent considerable time this year on the building of radio sets.

President of the club is Bill Everard; Tom Swearingen, vice-president and Delbert Lien, secretary-treasurer were the other officrs.

Representing MHS in the field of outdoor sports is the Ski Club. Having a wonderful time and risking life and limb, the members have whizzed down many slopes to arrive at a top position among the clubs of the school.

President of the Ski Club was Gordon Gerrish. Vice-president was Jerry Tucker, and secretary-treasurer was Joanne Shaw.

Merely skiing has not occupied all of the time of this energetic group. They have acquired no little fame for Missoula by their participation in regional and state ski meets. The ski team comprised of Bill Demmons, Jack Demmons, Ray Parker, Clifford Wordal, and Steve Kennedy has been a very active group.

Among other activities, the Ski Club made a two-day trip to Gallogly Hot Springs during the Christmas vacation. A bus was chartered, and accomodations were made for the members at the lodge. In addition to the wonderful skiing available at Gibbons Pass, members were provided with a superb vacation by being able to use the swimming pool and skating rink. Two chartered bus trips to Lookout Pass were also arranged.

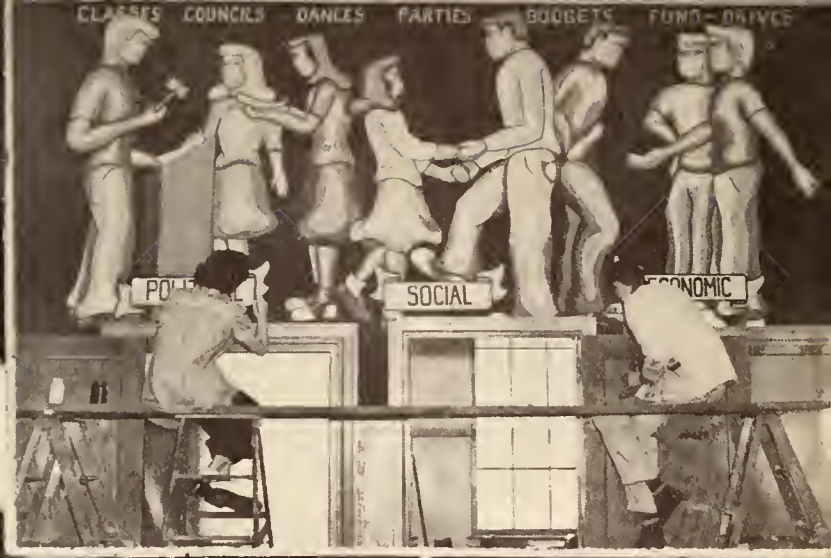

Melissa interviews Stassen
Muralists at work
Al at the Hammond
Lucky shag
New Year's Eve
Positive Charge
Tickets, please!
Party?
Yell, me lads!
Early edition

ANIMAL TRAINERS

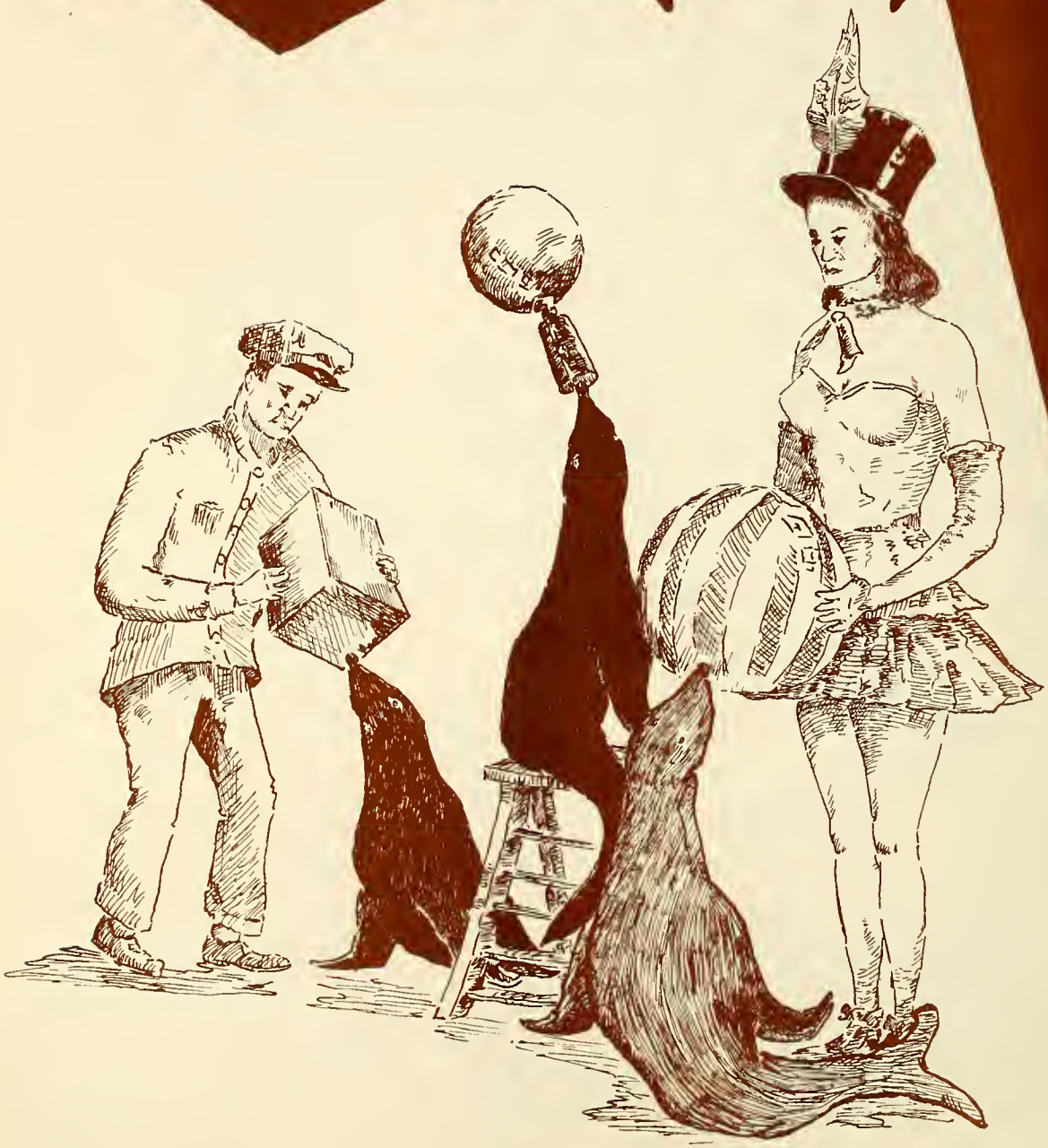

TED HOLZKNECHT

Principal's Message

Some one has said that one's home is a place where when you exploit it you have to stay and take the consequences. We might say the same thing about the high school, for an increasing number of students must remain in high school for four years. Many of us realize this and leave our school a better place than we found it. Others of us exploit our institution, doing nothing to make it a pleasanter place to be but still having to stay and take the consequences. This book is valuable in that it allows us to take an inventory of our activities—our successes and our failures. Most of us who stay will resolve to enter into the activities of the school life next year more wholeheartedly not only for our own advantage but also to improve the institution as a whole.

For those of you who are leaving us, I wish continuing success and happiness in your new endeavors for next year.

D. H. Beary
Principal

Vice Principal
C. E. Hunt

Girls' Adviser
Miss Evelyn Rimel

Secretary
Miss Helen M. Robson

DEPARTMENTS

Fine Arts

Fessenden Bartholomew

Commercial

Gillham Stegner

Mee Keeton

English

Scott Brinton Linn Fink Harris Copeland

Dawes Swearingen Craighead Ryon

Foreign Language

Wadell Boileau Smyth

Home Economics

Van Vorous

Jones

Manual Arts & Vocational Agriculture

Ennis Davis Jennings

Mathematics Sugg Clark

Speck Zieg

Music

Dawes Niblack

Physical Education Griffin Forcum

Buzzetti Sorros Dratz Stegner

Physical Science

Ray Miller

Peterson Wilson

Social Science
Worthen
Ryburn
Watt
Soroos
Brown

Library
Geiger

Study Hall
Foley

Nurse
McDonald

Business Manager
Therriault

Custodial Mothka Ash Burreson
Buckhouse Zottnick Fender Williams

Cafeteria White Anderson De
Johnson Thompson Garlington

Chemistry
Drawing

Library

Home Economics
Craft

Typing

Study Hall

Girls' Gym

Weaving

Chemistry

English

Shop

Physics

Drafting

FLUNKIES

FRESHMEN

Suzanne O'Dell, Jean Bachman, Carlene Dragstedt, Arthur Jette

Getting acquainted with a new world and many new friends and teachers is a job capable of keeping anyone busy. The freshmen according to custom, enter as a confused, bewildered group who roam the halls in search of the wrong rooms and knock down their wiser and more sophisticated upperclassmen.

These freshmen of today will be seniors in a few years. Theirs is an important job, that of starting out on a new phase of their lives. They choose subjects and begin a scholastic career which they will follow for years. They participate in activities which will become of very great interest to them.

Mrs. Jane Mee George
Sponsor

The freshman year seems important because there are so many things to become accustomed to and it is important for that very reason. This year's class of frosh has become prominent in the midst of every school activity and taken a useful and active part as regular MHS'ers.

After a few days of confusion they settled down to lead a happy and eventful year. Their wholehearted entrance into the noise parade resounded with pep and enthusiasm, and lacked only enough noise to keep them from winning top honors.

Once they had become acquainted with the school, teachers, and classmates, the freshmen were ready to take over their government and elect officers. By the time the elections were held, the freshmen had decided who could capably lead them. They elected Arthur Jette to the important role of president. Vice president is Suzanne O' Dell; Carlene Dragstedt is secretary; and Jean Bachman is treasurer. Together these officers have done a wonderful job of leading this new class.

Each home room elected a Freshman Council representative and the newly-organized class was ready to take their place among the activities of the other classes. Mrs. Jane Mee George is sponsor of the freshman class. She has helped the council and newly-elected officers become capable leaders of their class.

Now that the freshmen hold an important place in MHS they are ready to continue their active participation in school affairs and keep their place as a leading class. Their work as Freshmen will follow them through as seniors, and they are off to a wonderful start.

Jo Ann Wieber, Bill Butler, Pat Thomas, Tom Patchett, Ralph Fessenden, Joyce La Fountain, Alice Stack, Twila Lewis, Beverly Shupe, Arthur Jette, Suzanne O'Dell, Carlene Dragstedt, Jean Bachman

Feeling rather like a chain gang, each year's Freshman class boys are initiated into their life in high school by painting the MHS on Mount Jumbo.

This year's class was no exception, and escaped none of the grueling work. Dragging themselves and the materials up to the letters was only a small part of their torture.

In spite of the slave driving by the upper-classmen, the Frosh seemed to survive and even have a lot of fun.

One of the major activities of the Freshman class was their participation in the annual noise parade. Although this took place shortly after their arrival into MHS, they were well organized and really into the swing of things. Summoning up their utmost of noise, trucks, and yells, the Frosh clamored their way to third place in the competition.

Ailport
Alkire
Allen
Anderson
Armstrong

Ashby
Austin
Bachman Jean
Bachman Joan
Baker

Baldwin
Barkley
Bartz
Bays
Beard

Beebe
Berreth
Bouck
Bridenstine

Bell
Billingsley
Boyd
Brock

Berard
Blackburn
Brechbill
Brown D

Berglund
Blakney
Brewer
Brown P

Bernard
Borgerson
Brewin
Bruce

Burnham
Burrows
Butler W
Butler G
Carrell

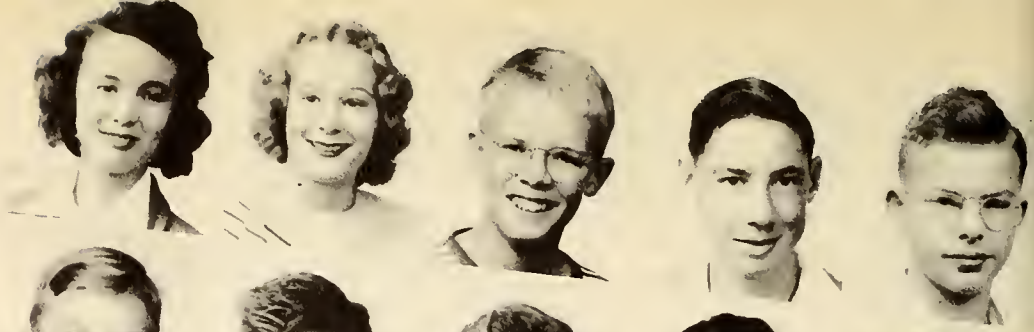

Cates
Chandler
Chase
Chilcoat
Collins L

Collins P
Conway
Cope
Coughren
Coulter

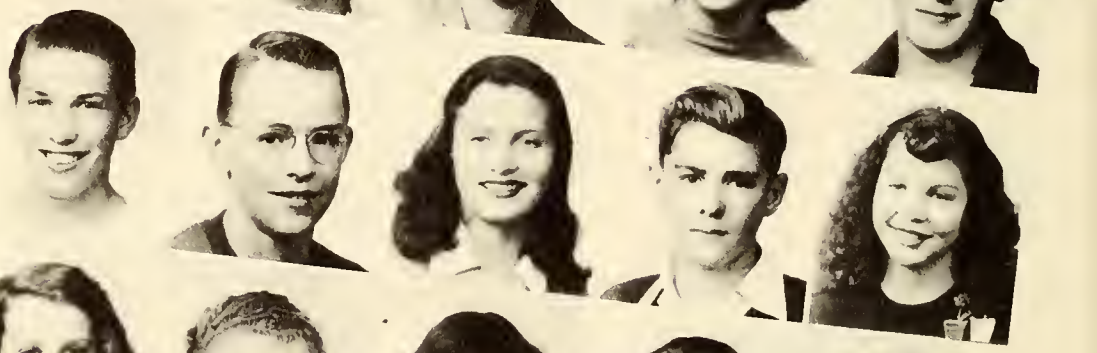

Cowley F
Dean
Dille
Dunn

Cowley R
Delaney
Domer
Dunnweber

Crist
Dennis
Dragstedt
Ebert

Davenport
Deschamps
Duffin
Elder

Davis
Dickinson
Duncan
Ellefson

Erickson
Everard
Fender
Ferguson
Fessenden

Foreman
Ford
Flynn
Flink
Foreman

Forsch
Fremo
Fritz
Froehlich D
Froehlich T

Gallagher I
Girson
Gunderson
Harvey

Gallagher M
Graham
Gunter
Hatton

Gasser
Griffin
Harrah
Haven

Gilgen
Griswold
Harris D
Hayes

Gilmore
Grogan
Harris J
Herman

Herndon
Herron
Hewitt
Hiatt
Hintz

Hoepfner
Hove
Howard
Hunter
Huston

Hyatt
Iler
Inman
Iverson
Jenkins

Jensen
Jones E
Keniston
Kramen

Jettie A
Jones N
Klapwyk
Kramer

Jette M
Joseph
Knudson
Krecklau

Johns
Juhnke
Knutson
Kreitzberg

Johnson
Karlovich
Kost
Kulawik

Kulstad
Kirschmann
LaFountaine
Laing
Lamb

Landsiedel
Leaphart
LeBarron
Lewis J
Lewis T

Lescantz
Lien
Lindberg
Lindley
Lindsay

Linn
Lovberg
Maier Lorene
McBride

Lockwood
Lovell
Mallick
McDonald

Lombardi
Mace B
Malloy
McFarland

Long
Mace M
Maloney
McNeilly

Longpre
Maier
Markle
McNulty

McVicars
Merrill
Merseal
Merritt
Meuchel

Miles
Mitchell
Mohland
Montreuil
Moore

Morrison
Mossberg
Mueller
Nelson K
Nelson M

Nelson P
O'Donnell
Ormesher
Paul

Newton
Ohnstad
Owen D
Peacock

Nonno
Oien
Owen S
Peterson D

Nurse
Olivier
Palmer
Peterson J

O'Dell
Olsen
Patchett
Pfeifer

Pigg
Plummer
Poe
Poll
Preller

Privette
Pronovost
Pursley
Putnam
Quinn

Rangitsch
Rasmussen
Reed
Reesman
Richardson

Richardson J
Ross
Salter
Sayler

Richardson M
Ruana
Sanchelli
Schatz

Roark
Ruppel
Sand
Schiiling

Roberts
Ryan D
Sannes
Schlappy

Roemer
Ryan J
Sauke
Serba

Severson
Shepard
Shupe
Smith
Southern B

Southern R
Spadt B
Spadt W
Stack
Stanton

Stegmuller
Stroh
Susott
Swartz
Swearingen

Taggart
Thomas A
Trippe
VanMeter

Tarrant
Thomas P
Truitt
Waldo

Taylor
Thorp
Turk
Walker

Teel
Toennis
Turrell
Ward E

Tessier
Trickey
Vance
Ward

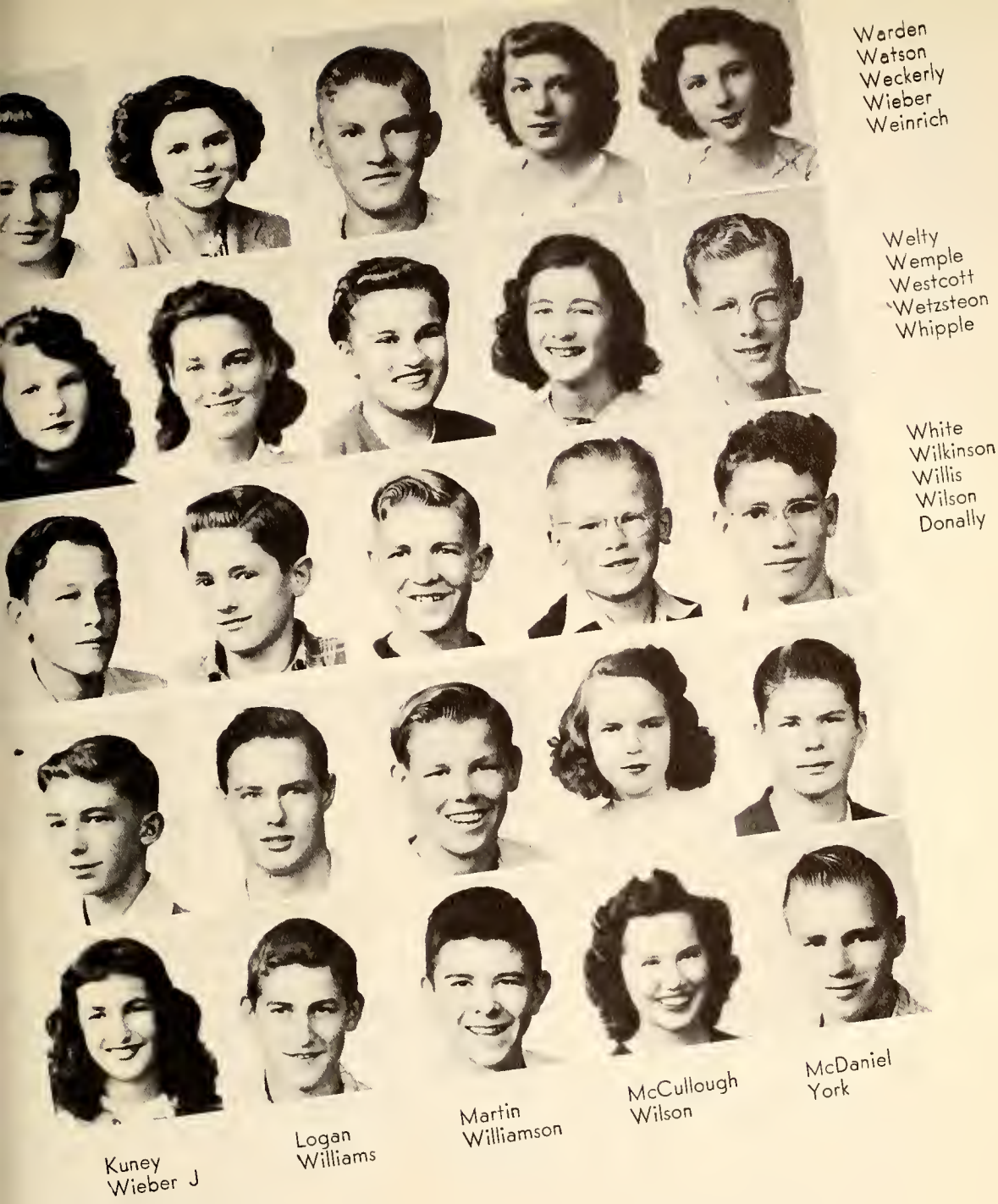

Freshmen Not Pictured

Ailport J
Armstrong B
Baylor F
Burnes K
Caplis E
Carter G
Dietz E
Donally P
DonTigny B
Evanoff R
Evans E
Eversole L
Fornall C
Golden R
Goudette R
Gyles D
Hagen B
Hauck D
Houtchens G
Houtchens H
Janes C
Jette G
Jones R
Kunly W
Lange E
Logan R
Malcolm D
Marker C
Marrone T
Martello E
Martin J
McCullough J
McDaniel W
Merseal B
Nicolet F
Noftzinger B
Parmelee B
Parrish D
Ryan J
Smith B
Stevens J
Tabish G
Tidball L
Warren C
Wood L
Weidmann H
Wilkerson D

TENT SETTERS

SOPHOMORES

Bob Beach, Dolores Johnson, Marilyn Foster

Hi Nancy
Here's to a swell kid who has helped me pass Biology. This is to help you get good grades
Bob Beach
Yours till I.D.K.

By the time a student has spent a year in MHS he has really been around. He is on his second year of subjects and his second year of activities. He is a Sophomore, and as such is really getting in the swing of things.

The Sophomores of this year played an important part in the big show. Theirs has been a year of fun and achievement. They have accomplished a great deal more than merely advance from the ranks of the frosh.

The Sophomore Council has been a hard working group ever since their organization last fall. Among their many accomplishments is that of helping their class become the noisiest and peppiest class of the year. The Sophomore Council organized their class members into the most energetic competitors in the noise parade and proudly claimed the award of first place.

Mrs. Gladys Van Vorous
Sponsor

In addition to providing a great deal of the pep and spirit around school the Sophomores have helped to provide entertainment for the other students. They followed tradition by sponsoring a dance early in the fall so the Freshmen and all students could become acquainted at the beginning of the new year. Later on they provided the "Hobo Bounce" for the entertainment of dance-loving MHS'ers.

The Sophomores have proven themselves capable of choosing excellent officers and a hard working council. They elected officers for what they realized would be a busy year. As president of their class they chose Bob Beach. He has had an active job helping the council to plan their many events. Helping Bob with his duties are the other officers. Dolores Johnson is vice president, and Marilyn Foster is secretary.

Tom Durant, Beverly Patterson, Dorothy Patten, Maxine Hightower, Dolores Johnson, Mrs. Van Vorous, Bob Beach, Marilyn Foster, Marvin Reynolds, James Boespflug, Lenard Zipperian, Bob Gilgen, Bill Kallis

Mrs. Gladys Van Vorous is the sponsor of this energetic class. She has backed the council in its more ambitious undertakings but still kept them from flying too high. As sponsor, Mrs. Van Vorus has played an important role in this Sophomore class performance.

With an outstanding council and officers, the Sophomores have shown their ability to take an active and successful part in the big show of MHS.

Energy plus was showed by the Sophomore Class in all their activities this year. Included in these were: the noise rally, which they won, and big dance, both of which are pictured here.

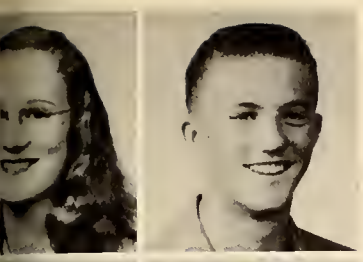

Abel
Anderson

Anderson
Antrim

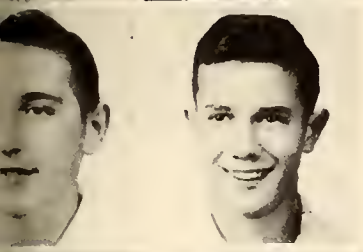

Bailey
Bailey

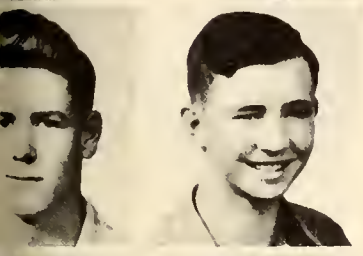

Baldwin
Barrington

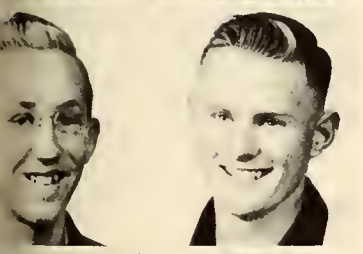

Bartz
Beach

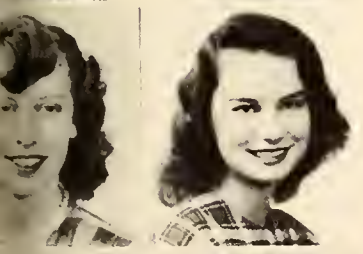

Beary
Beaver

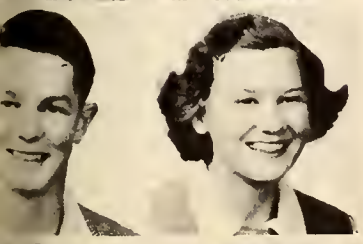

Beaver
Bebee

Behner
Bieber

Blodgett
Boespflug

Boifeulet
Bourdeau

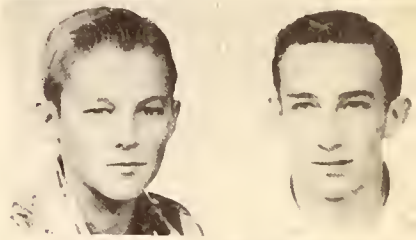

Bowers
Boyd

Boyd
Brodie

Brown
Bukovatz

Buls
Burns

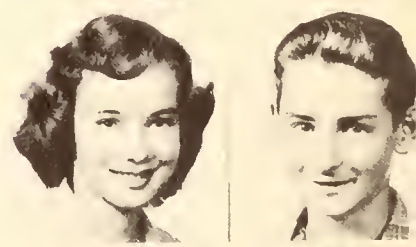

Carlson
Carlson

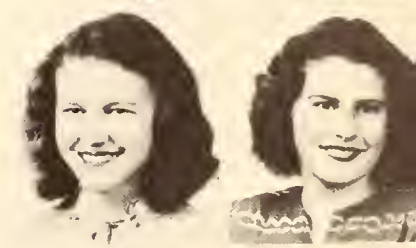

Carlson
Carr

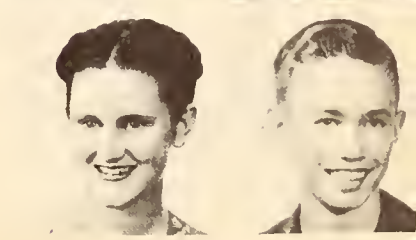

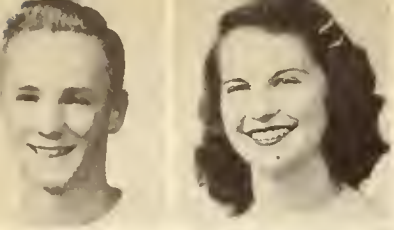

Carruthers
Carter

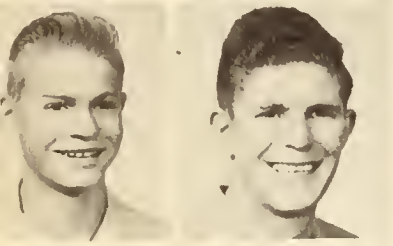

Chaffey
Chandler

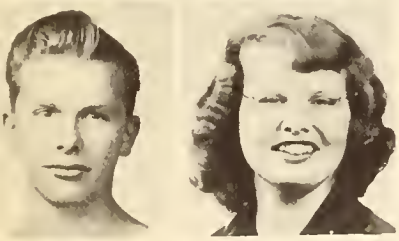

Chilcote
Coakley

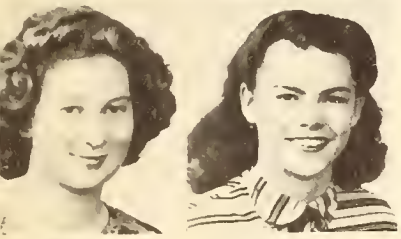

Cobus
Collins

Cook
Cooper

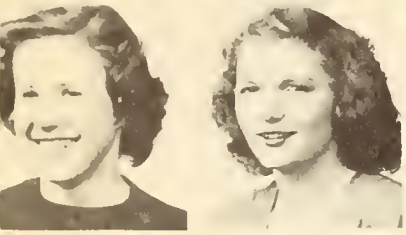

Coughlan
Crary

Criswell
Cummins

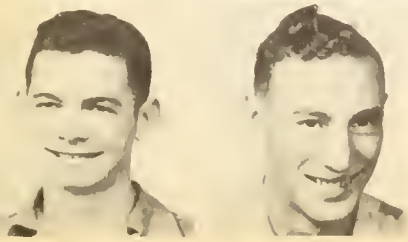

Cusker
Dahl

Dandrea
Dansenier

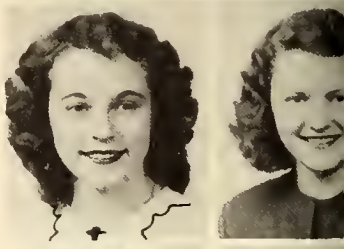

Davis
Deck

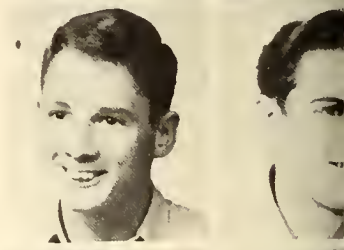

Demmons
Deschamps

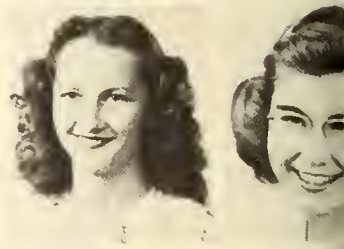

Dillman
Doesekle

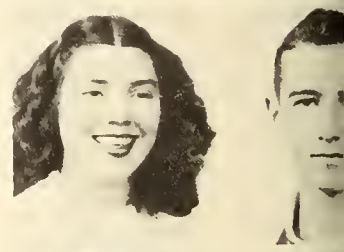

Donally
Drew

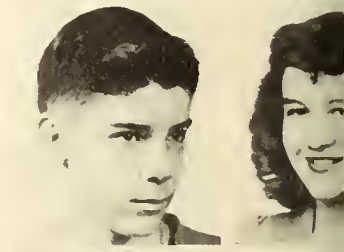

Driscoll
Dunton

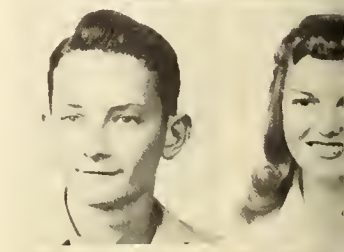

Durrant
Durham

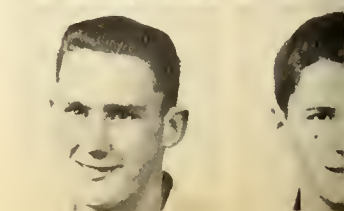

Dutton
Duvall

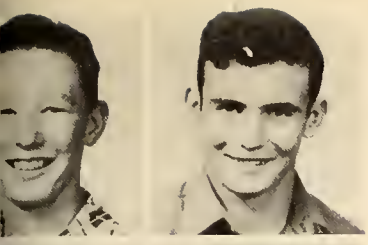

Edwards
Edwards

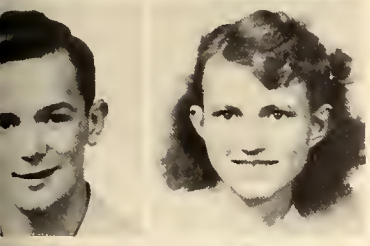

Elderkin
Ellefson

Erath
Everard

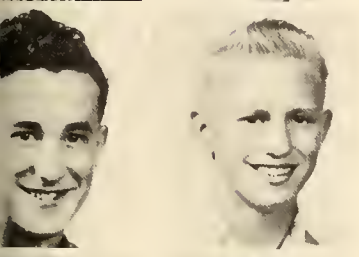

Fink
Findley

Flory
Forsch

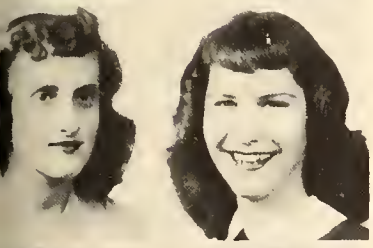

Forseth
Foster

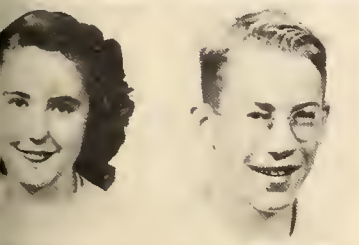

Foster
Frederickson

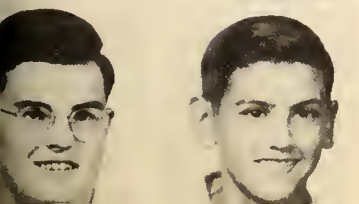

Fremou
Fristo

Froehlich
Fruit

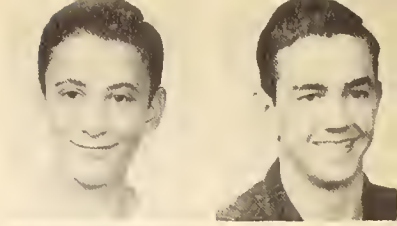

Gallagher
Gavin

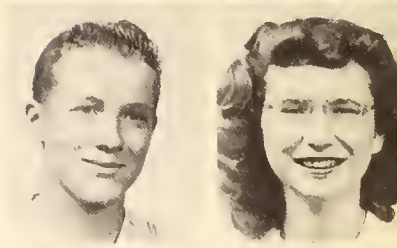

Geary
Geng

Griffin
Gilgen

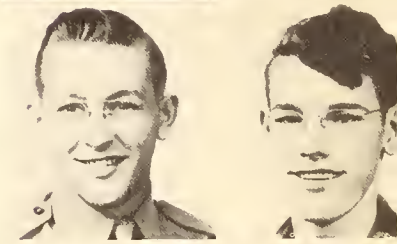

Gillmore
Gordon

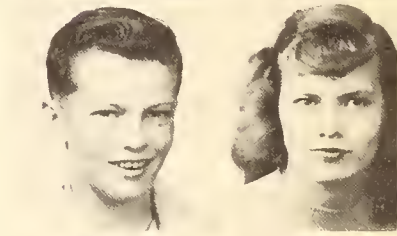

Griffiths
Guettler

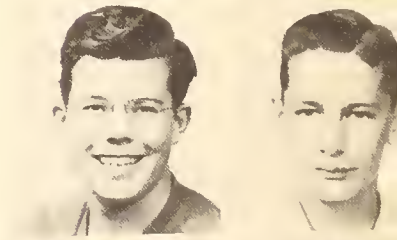

Hagen
Haines

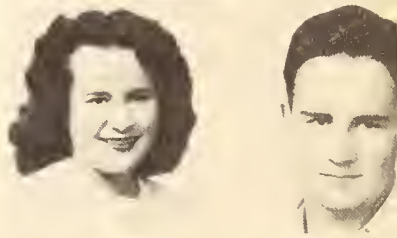

Hainline
Hanson

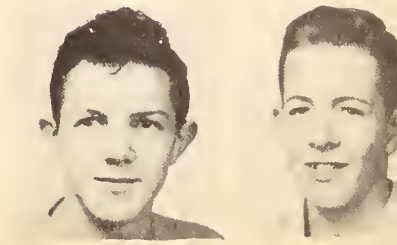

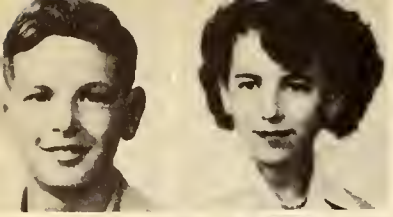

Hardman
Hardt

Harlow
Herrington

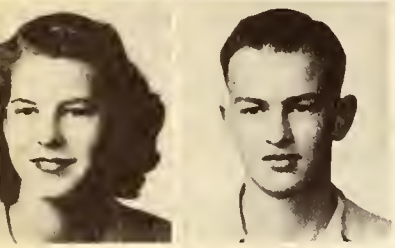

Harris
Hart

Hatfield
Hayden J

Hayden R
Herbert

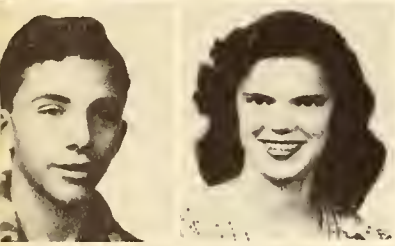

Henes
Henri

Herrington
Hightower

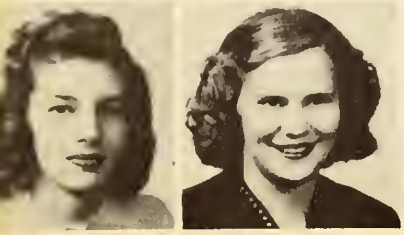

Hirning
Hodges

N Hodges
Hoeg

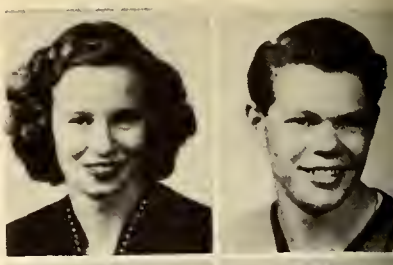

Horst
Howard

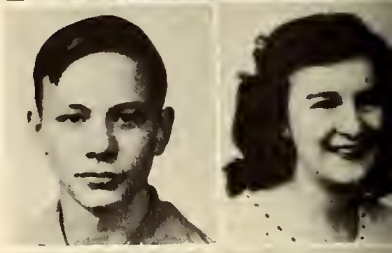

Hughlett
Hunter

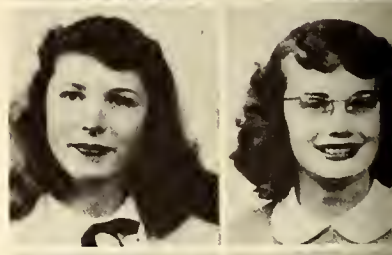

Isham
Jackman

Jacobsen
Jacobson

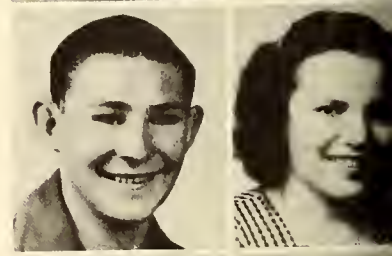

Jennison
Johnson

B Jones
C Jones

Jorgensen
Kaiser

Kallis
Kantz

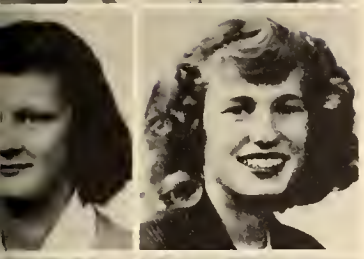

Karkanen
Karlin

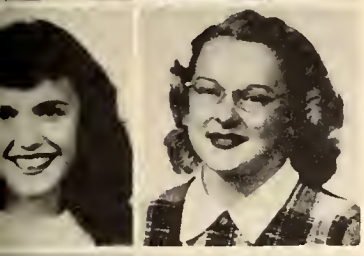

Keller
Kilburn

Knudson
Kost

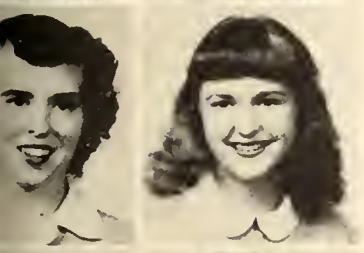

Kramen
Kunich

Lahr
Lamoreux

Langhoff
Landgraf

Lavoie
Leaver

Lee
Lerch

Lindley
Longpre

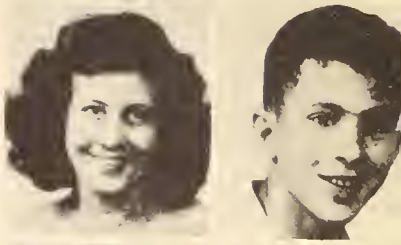

Magee
Malone

Marceau
Marrone

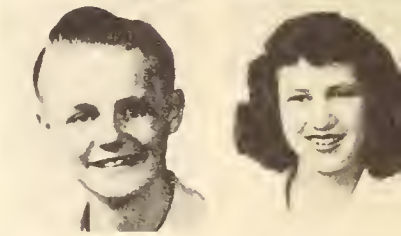

Martello
Marvin

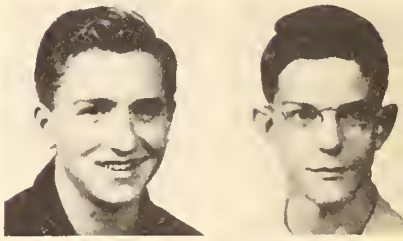

Mason
Mattson

Maywald
McCauley

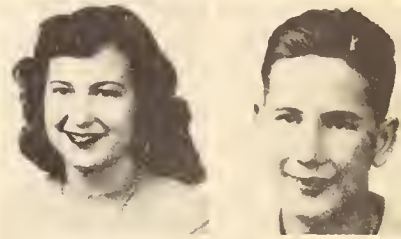

McCullough
McCurdy

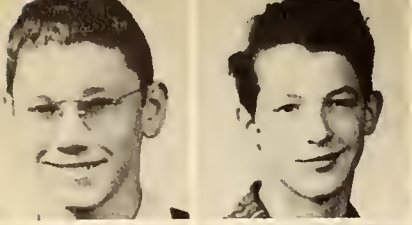

McDonough
McSloy

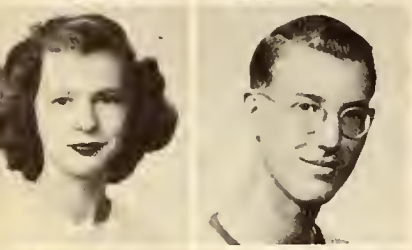

Mills
Mitchell A

Mitchell B
Montelius

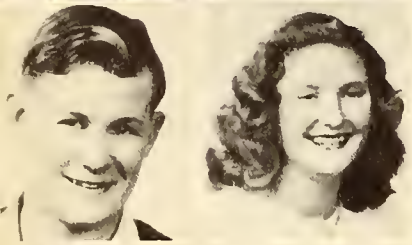

Moravec
Morrison

Morse
Muirhead

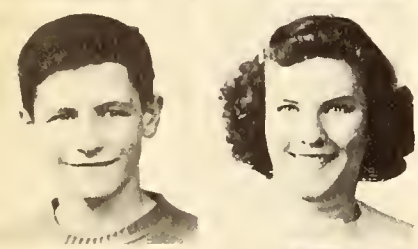

Nelson D
Nelson J

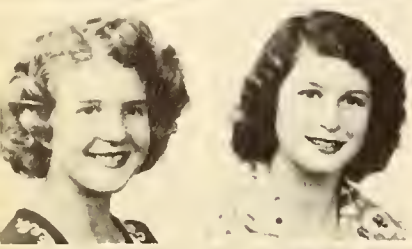

Newton Vi
Newton Virg

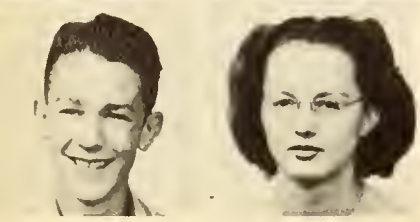

Nicol
Niedt

Nielsen
Noel

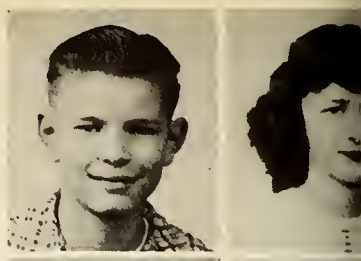

Nonno
O'Bash

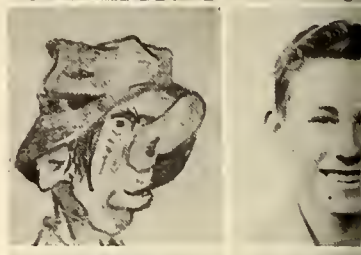

Ochsner
Oglesbee

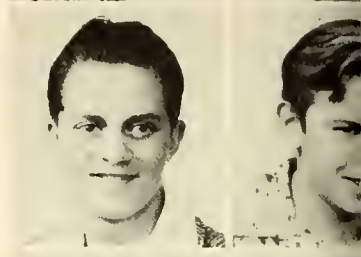

Olson
Osborne

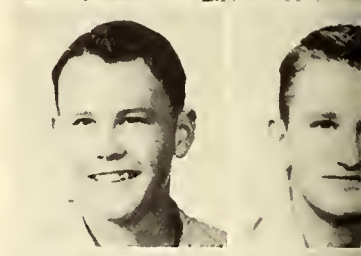

Oshanyk
Paddington

Parmelee
Patten

Patterson
G Paul

P Paul
Payson

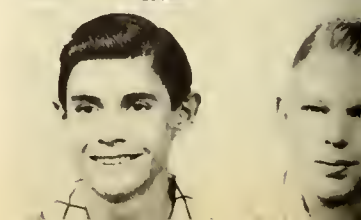

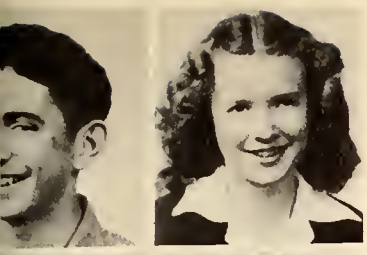

Peacock
Peek

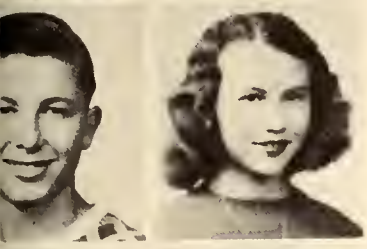

Peters
Peterson

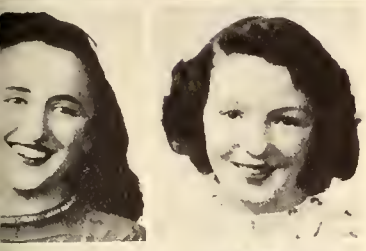

Petroff
Pine

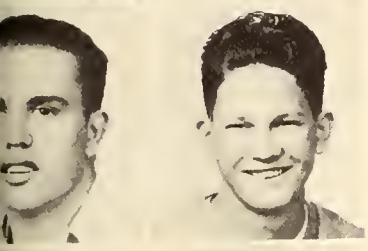

Proast
Price

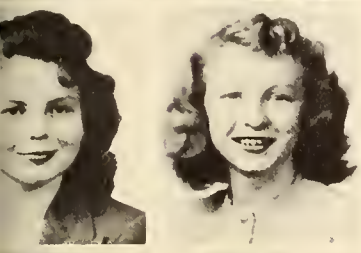

Ramer
Ranstrom E

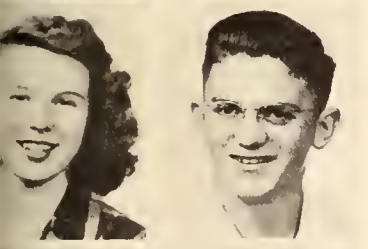

Ranstrom I
Read

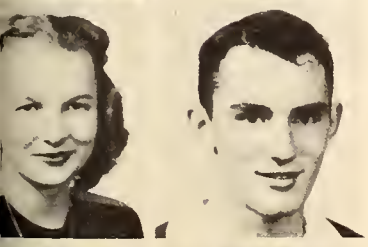

Reimold
Reynolds

Riel
Robacher

Roehl
Rogers

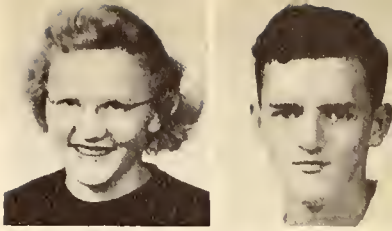

Rooney
Rose

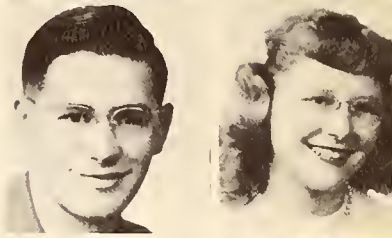

Sanchelli
Schwartz

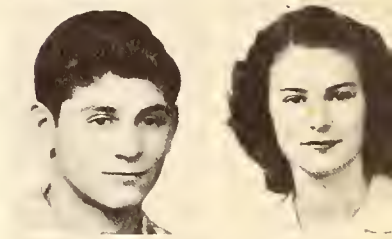

Scott
Searight

Seaward
Sherman

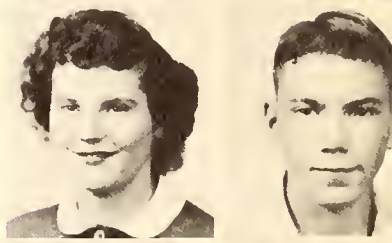

Shull
Sipes

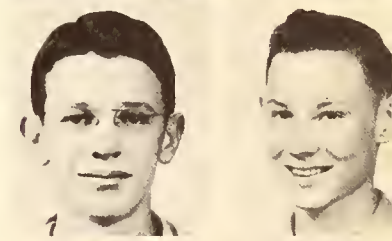

Skahan
Smart

A Smith
B Smith

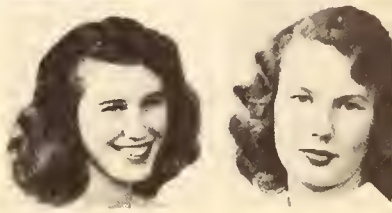

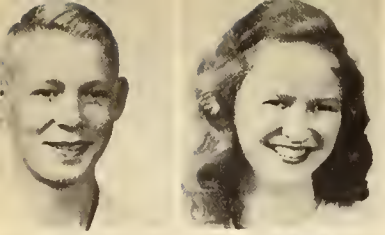

Smith
Squire

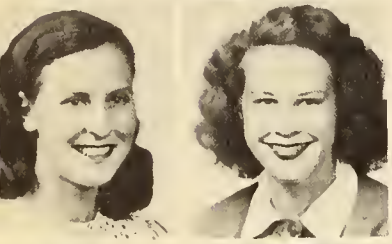

Standley P
Standley T

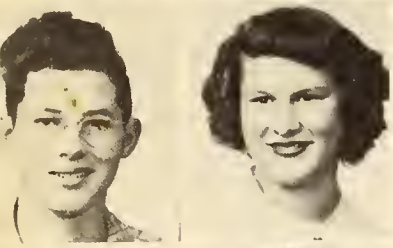

Steele
Stevers

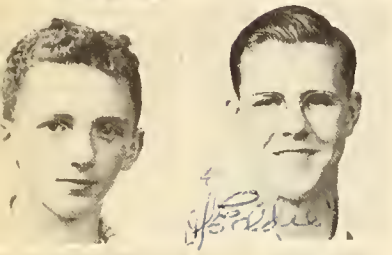

Stone
Sunwall

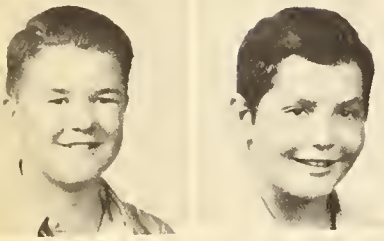

Swanson
Swartz

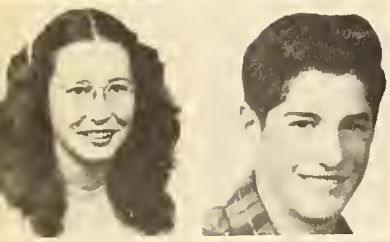

Swearingen
Tabish

Taylor
Teague

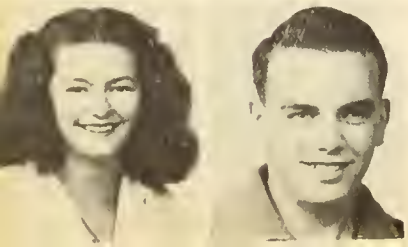

Thibodeau
Thomas

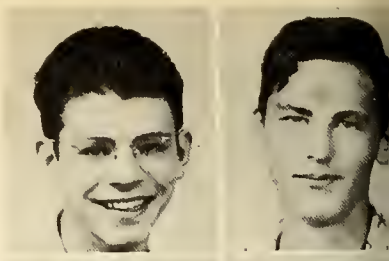

Thomson
Treichel

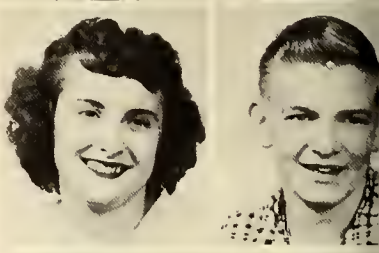

Tyler
Ulrigg

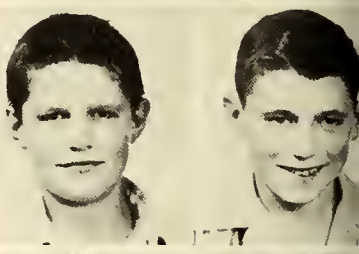

Veitenheimer
Veitenheimer

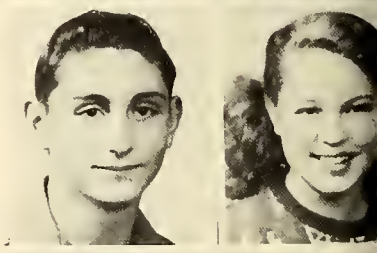

Vick
Vickers

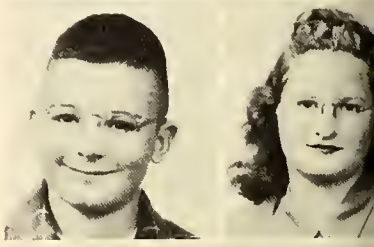

Wadsworth
Wolff

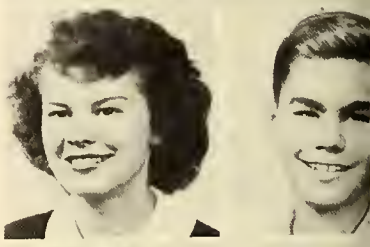

Walker
M Walters

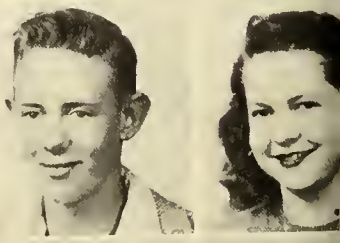

H Walters
Ward

Warner
Watson

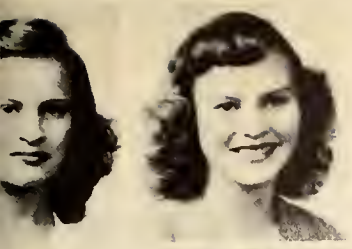

Weideman
Westgard

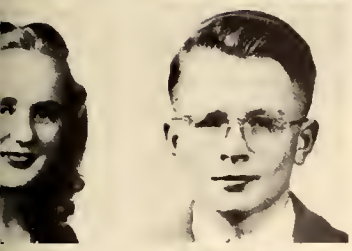

Wickerly
Widenhofer

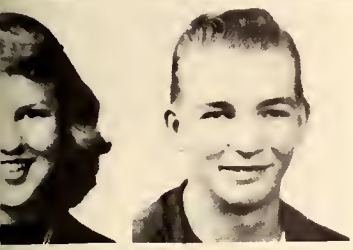

Wiggin
Willey

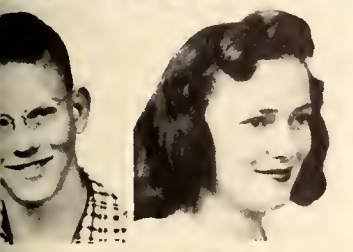

Williams
Williamson

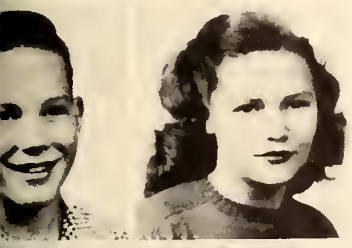

Wilson
Wing

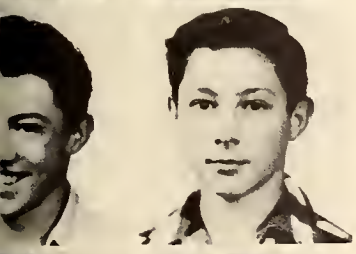

Wisherd
Witham

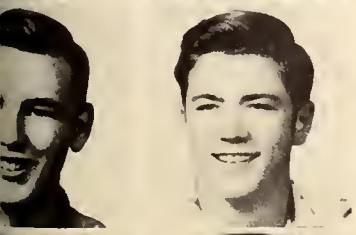

Wohlsclager
Wood D

Wood J
Wood P

Worden
Wright

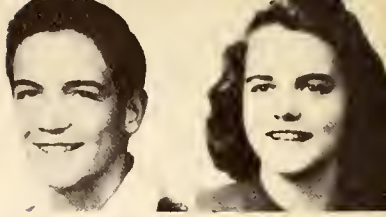

Wryn
Wyatt

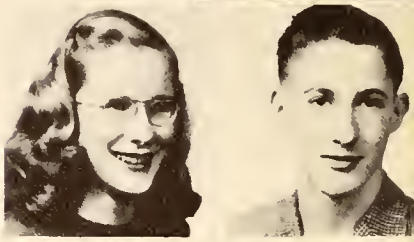

Yates
York

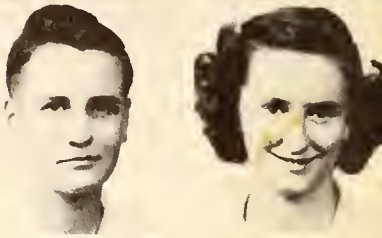

Zakos
Zerbe

Zipperian

Sophomores Not Pictured

E Bison	B Moraco
R Chamberlain	W Murphy
J Chaussee	M Nelson
H Coyle	J Neville
W Crist	G Rissmann
O Dishman	R Rock
D Gavin	M Schmitz
J Gregory	S Slominski
D Guenther	D Staves
A Hiller	K Taylor
B Kramer	A Terrell
R Martell	P Thrasher
J Mason	E Walker
P Matney	G Williams
M L McAllistetr	G Wingo
T Merseal	P Wilson
G Michels	W Wilson
R Mitchell	M Wolter

C Yonce

AERIALISTS

JUNIORS

Doing the majority of the planning for what nears a three ring performance is the Junior Council. As Juniors, students donate the most of their time and effort toward the advancement of their class and school. The Junior Council plans and organizes such momentous undertakings as the hot dog sales, the Junior Prom, ticket sales for the Junior play, and various dances and parties.

The Junior Council has been responsible for the warming of many a cold stomach this year with their tasty hot dogs. The popular Junior dances such as the Post Mortem Dance, the Spooks' Specialty, and the St. Nick's Frolic have played an important part in the entertainment of MHS students.

Jamie Brennan, Gloria McDonough, Caryl Wicks

Mrs. Florence Keeton
Sponsor

Realizing the need of high school boys and girls for a place to celebrate the entrance of 1948, the Juniors welcomed in a new year of increasing activity by planning a New Year's Eve show and dance. They made it possible for students to throw away their many cares for the night, see a special New Year's show at a local theater, and attend the gayest of dances.

Always eager and energetic salemen, the class of '49 over ruled their tender hearted sympathy and sold chances on Ebeneezer, a luscious Christmas turkey. By methods such as this and the sale of the ever famous hot dog and the Spartan Booster pins, the Junior Council was able to provide a much needed silver screen for the auditorium.

Main performer of this year's Junior class show has been Caryl Wicks, president. Jamie Brennan carried the duties of vice president, and Gloria McDonough those of secretary.

With great accomplishments to be made, equally great plans must be devised, and the Junior Council has a sponsor capable of such actions, Mrs. Florence Keeton. While the council undertakes the majority of the many details involved in each plan, Mrs. Keeton supervices each ring of this greatest class performance.

Charles Klamm, Gloria McDonough, David Hurt, Wilfred Gray, Marlene Cole, Danny Lambros, Melissa Murphy, Shirley Malone, Betty Staton, Mary Mattson, Jamie Brennan, Caryl Wicks.

The Dogs Get Dunked.

The Mustard Spreaders Spread.

Sponsor Keeton Pitches In.

Finishing Touches Are Added.

Ready To Go.

"Hot Dog Express" Arrives At Dornblazer.

"Buy A Hot Dog!"

Salesmanship Pays Off.

Virginia Allen
Dorothy Anderson
Valerie Angle

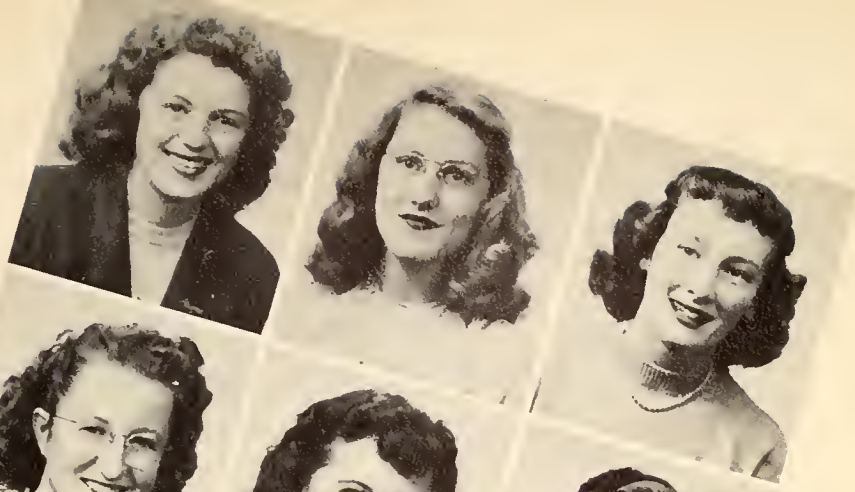

Margaret Ash
Wilma Bagley
Wiley Baldwin

Curtis Barclay
Kelser Barthelmess
Betty Bebee

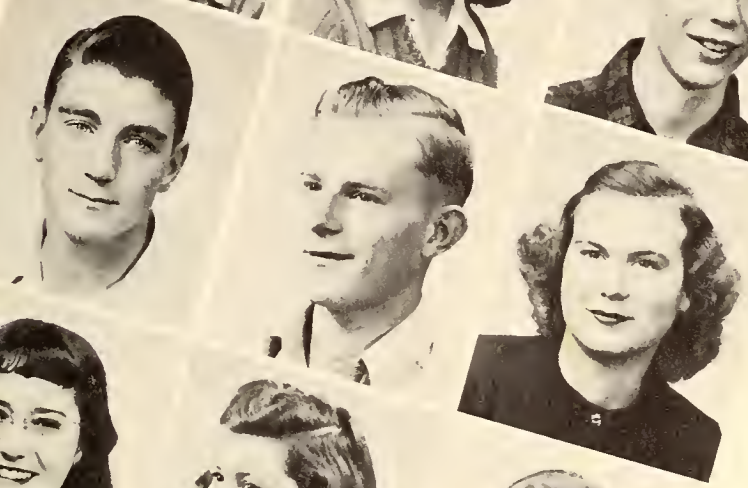

Delores Bedard
Betty Bell
Mary Ann Benson

Ruth Benson
Annetta Berard
Bonnie Betts

Raymond Beich
Marllo Billingsley
Clyde Blake

Myrtle Boe
George Boileau
Viola Borgstede

Robert Boyd
Elaine Bravos
Betty Bray

Jamie Brennan
Dexter Bright
Naomi Brock

John Bryant
Patty Burnett
Dick Burrows

Phyllis Cainan
Ursula Caluori
Grace Cameron

Josephine Campbell
James Caplis
Jeanette Chaffee

Edna Christman
Donna Clausen
Monna Clausen

Mary Coakley
Marlene Cole
Mary Conn

Leon Copenhaver
Jimmy Corr
Earl Colton

Robert Crist
Nona Dahl
Nina Daigle

Delores Danklefs
Ellen Davenport
Calvin Davis

Joan Davis
Fred Deschamps
Wilbert Deschamps

Mary Lou Douglas
Jack Dowell.
Ruth Dupea

Kenneth Egan
Joan Elliott
Charles Eversole

Georgie Fabert
Ethel Fangstrom
Kenneth Farley

Patricia Ferguson
Hylton Fink
Jerry Fitzgerald

Charles Foster
Jane Fox
William Fristo

John Froehlich
Marie Gariepy
David Gray

Wilfred Gray
Norma Griffling
Mary Guenzler

Gertrude Gustafson
Lucille Haasch
Larry Hagen

Kathleen Hager
Sidney Hall
John Hammock

Ralph Hand
Lois Hanzel
Bernice Hartwell

Don Haugan
Bill Haugh
Norman Hayden

Nancy Hays
Marna Head
Flora Hedge

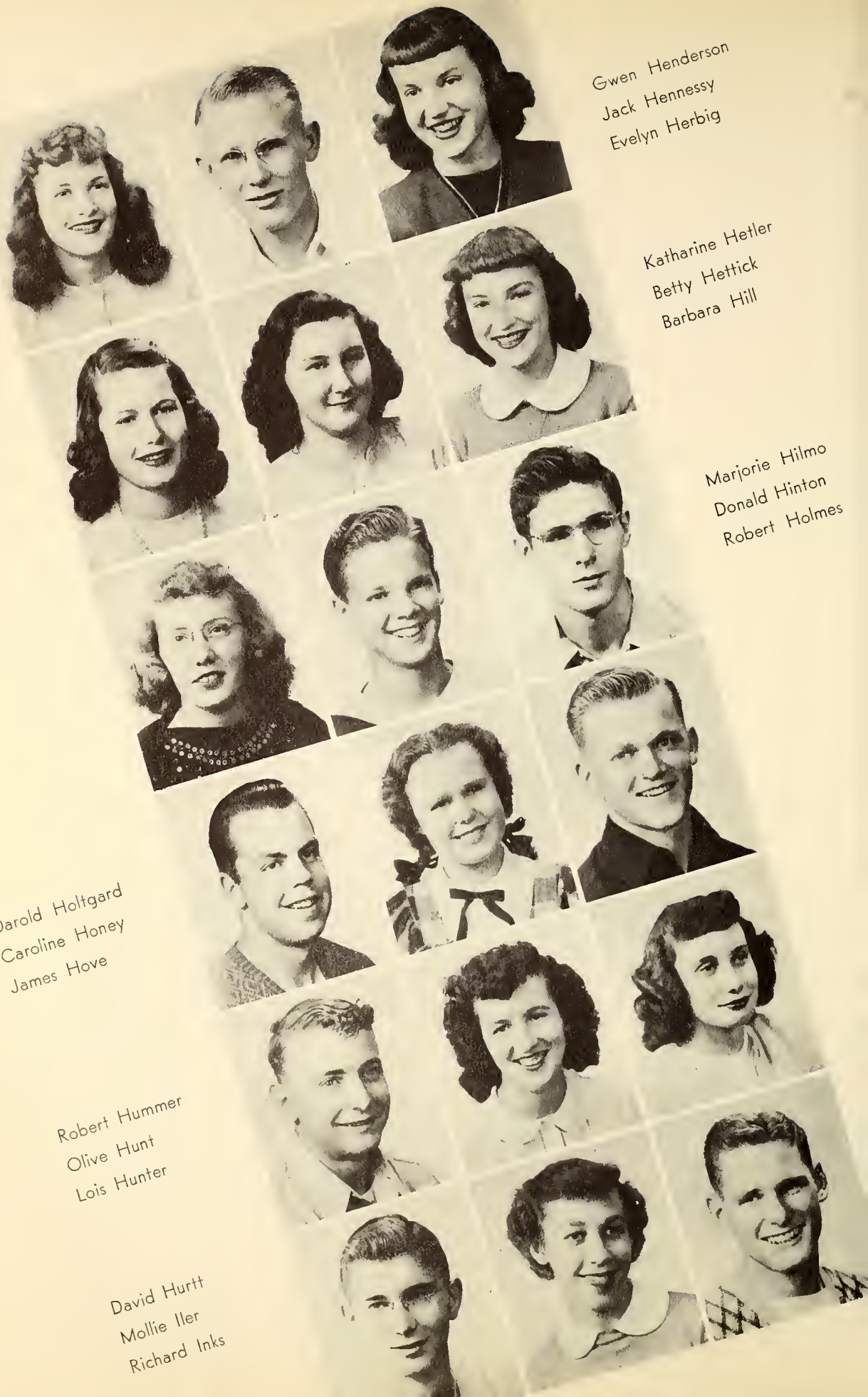

Gwen Henderson
Jack Hennessy
Evelyn Herbig

Katharine Hetler
Betty Hettick
Barbara Hill

Marjorie Hilmo
Donald Hinton
Robert Holmes

Darold Holtgard
Caroline Honey
James Hove

Robert Hummer
Olive Hunt
Lois Hunter

David Hurtt
Mollie Iler
Richard Inks

Dorothy Jackman
Dale Johnson
Gloria Johnson

John Johnson
Richard Johnson
Robert Jungers

George Kendall
LaRae Keniston
Ralph Keppel

Mary Beth Kibler
Frances Kinsey
Marilyn Kintner

Charles Klamm
Donald Klapwyk
Elaine Kost

Betty Kramen
Donald Kulawik
Danny Lambros

Carol Larson
Jack Lawry
JoAnn Lee

Violet Lemke
Rosemary Levno
Dorothy Liddel

Merle Lien
Richard Lindborg
Annie Loran

Leonard Lynn
Patricia Lynn
Pauline Magee

Shirley Malone
Joe Maloney
Dixie Marsh

Mary Mattson
George Mourar
Kay McCarthy

Sid McClung
Gloria McDonough
Estelle McFarland

Donald McGowan
Gordon McIver
Beverly Merritt

Donald Miller
Donna Mithun
JoAnn Morgan

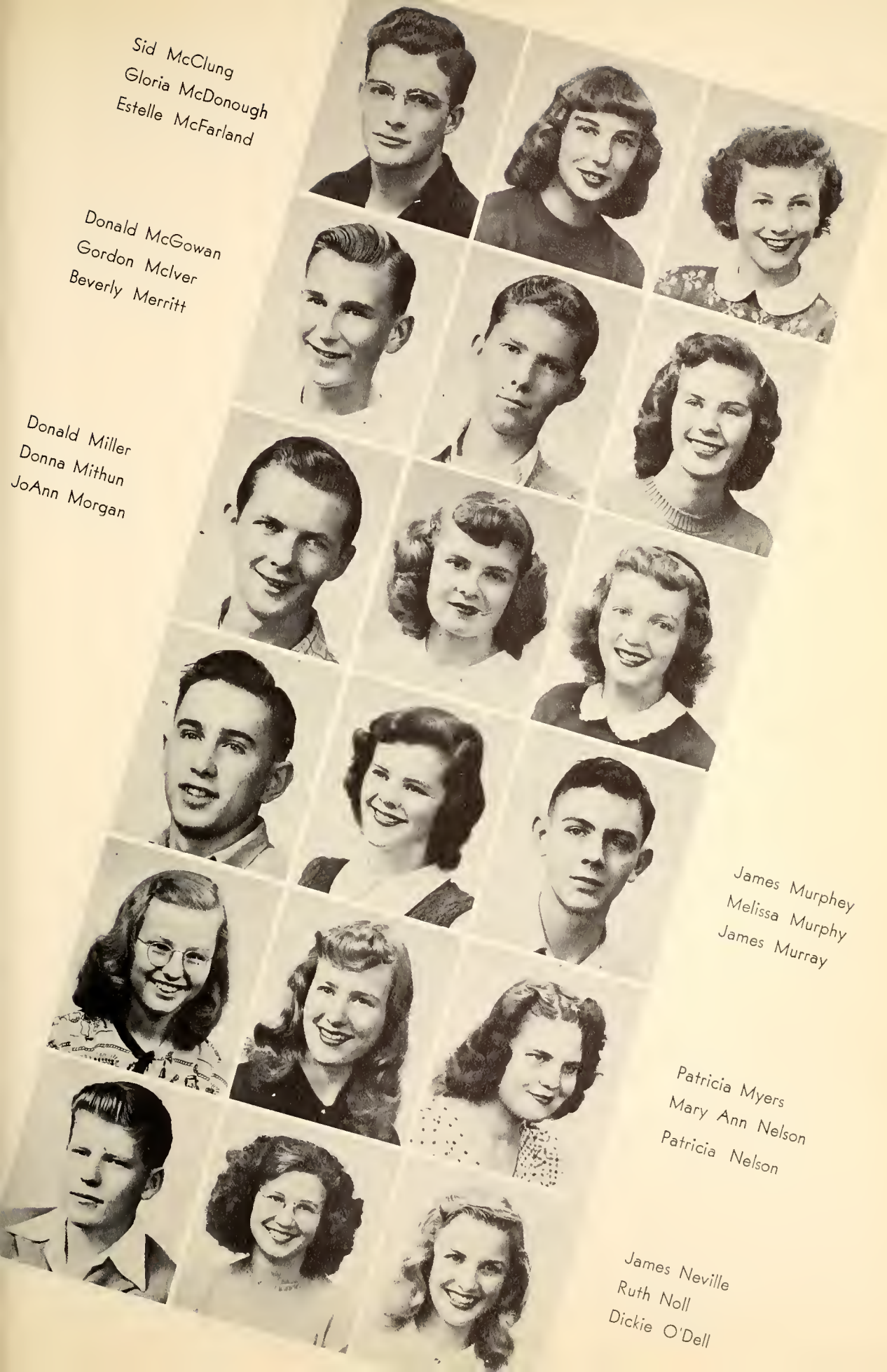

James Murphey
Melissa Murphy
James Murray

Patricia Myers
Mary Ann Nelson
Patricia Nelson

James Neville
Ruth Noll
Dickie O'Dell

Gerald O'Donnell
Delores Olbu
Betty Jo Olmstead

Joseph O'Loughlin
Mildred Ormesher
Phil Owen

Lilliane Paul
Walt Perkins
Margie Pfau

James Plumley
George Poole
Dawn Powell

Mary Joyce Quinn
Betty Randles
Joyce Rasmussen

Stanley Read
Richard Remington
Janet Revell

Robert Riefflin
Shirley Robbins
Dorothy Roehl

Jack Roemer
Peggy Rolfe
Mary Rolfson

Tom Rollins
Virginia Rooney
Leonard Sackett

John Soller
James Sanders
William Satterfield

Barbara Saunders
Clarence Schwab
Jean Shellman

Patricia Shepard
Wallace Small
Kenneth Smith

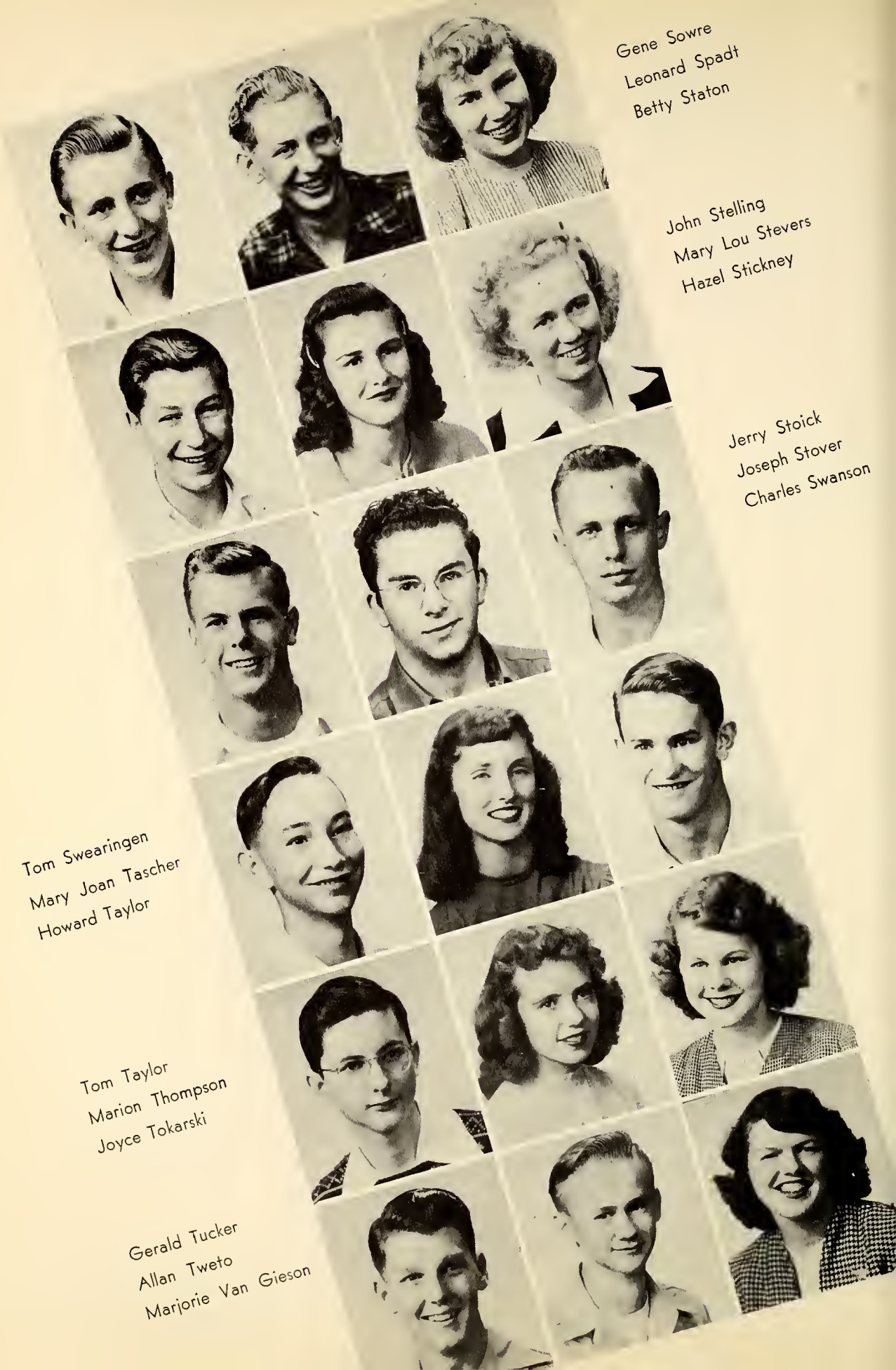

Gene Sowre
Leonard Spadt
Betty Staton

John Stelling
Mary Lou Stevers
Hazel Stickney

Jerry Stoick
Joseph Stover
Charles Swanson

Tom Swearingen
Mary Joan Tascher
Howard Taylor

Tom Taylor
Marion Thompson
Joyce Tokarski

Gerald Tucker
Allan Tweto
Marjorie Van Gieson

Odin Vick
James Vining
Richard Warden

Jack Webb
Patricia Wedgwood
Donald Weideman

William Weston
Shirley Weyland
Teresa White

Caryl Wickes
Donald Wightman
George Wilcox

Areta Wilson
Carl Wilson
Paul Winebarger

Beth Wood
Lee Woodward
Bernice Wornath

Charlotte Yonce
Lorraine Young
George Zeller

Wesley Zerbe
Donna Zimmerman
James Zottnick

George Tawney
Annette Wylie
Nonno

Juniors Not Pictured

Allen Ed
Anderson Jessie
Beaver Lawrence
Beebe Ray
Blair John
Botts Mary
Brown Winifred
Caterino Michael
Coakley Richard
Colton Earl

Gray Roy
Griswold Ralph
Harris Helen
Heberle Loraine
Helean Janet
Hough Bill
Jordan Ralph
Koch Dorothy
Kramer Arlene
Kurtz Emma

Lawry William
Lourbis Leo
Lowe Terry
Murias Mary
Mytty Wayne
Parker Ray
Robacker Robert
Sannes Ronald
Sayler Lyle
Simon Ray

Stephenson Ronnie
Sulier Donald
Tracy Robert
Wages Robert
Wahl Arthur

Wahl Astrid
Welty Frank
Williams Betty
Wright Gordon
Zigmund Francis

RING MASTERS

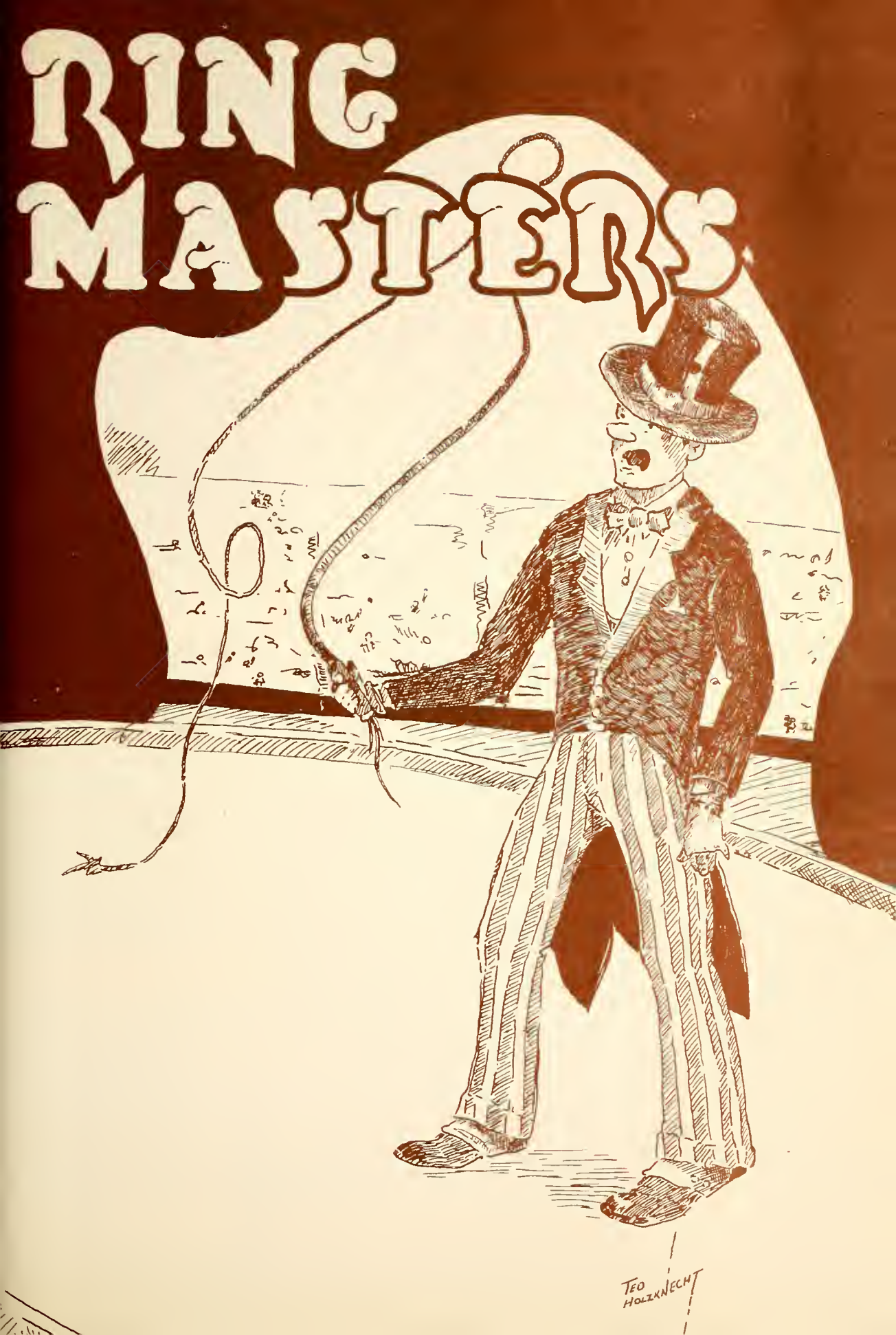

SENIORS

Final performance of the big show is arranged by the Senior Council. To the high and mighty Seniors falls the task of living through this last year in a big way. They have great ambitions, great plans, and great accomplishments.

The Senior Council plans an eventful year from the first breath of anticipation before the first senior dance to the last sigh of relief as the last senior clutches his diploma after graduation.

Most important member of the council in charge of it all is the president of the Senior class. Leader of this year's class is Harvey Schlieman. Assisted by the vice president, Bruce Bachman, and the secretary, Leo Jette, he has put in a busy year. Together they have done a splendid job of leading the Senior Council in the preparation for a successful year.

Bruce Bachman, Harvey Schlieman, Leo Jette

Miss Gertrude Clark
Sponsor

The biggest event of all is the acknowledgement of four years of successful work and achievement,—graduation. The Senior Council must make most of the arrangements for both Commencement and Baccalaureate. In addition to these regular duties the Seniors have carried on many other activities.

Doing their best to spread Christmas cheer and happiness and, incidentally, make a little money, the hard working seniors sold 200 boxes of Christmas cards. They gave an 'after the game' dance and the very successful "Top Hat Dance".

To the Senior Council falls the task of making arrangements for many phases of the commencement. They choose the type of announcement and arrange for the seniors to order them. They help in the choosing of seniors for scholarship awards and organizations. They plan events such as the final banquet and senior picnic and assembly.

Yes, the Senior Council is truly an up-and-coming organization, and their sponsor, Miss Gertrude Clark, keeps up on it all and keeps the council running smoothly for this last eventful and memorable year.

Bill Reynolds, Bill Kinkade, Carol Engdanl, Leo Jette, John Barnett, Harvey Schlieman, John Lahr, Jimmy Boileau, Gordon Smith, Joanne Shaw

We Cut the Rug . . .
We Shake a Leg . . . .
We Interview the Mayor

Hanging the Garlands
Help with the Lyrics
We're Pretty Sharp!

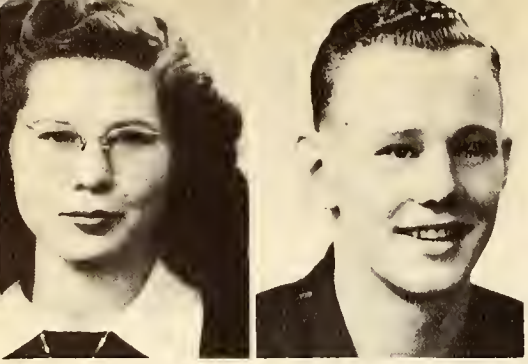

BERTHA MAE ALBERT
"Baby"
Stamp Saleman 1; Library Squad 2, 3, 4

ROBERT FRANK ALKIRE
"Alky"
Football 1, 2, 3, 4; Basketball 1, 2, 3, 4; Track 1, 2, 3, 4; "M" Club 3, 4

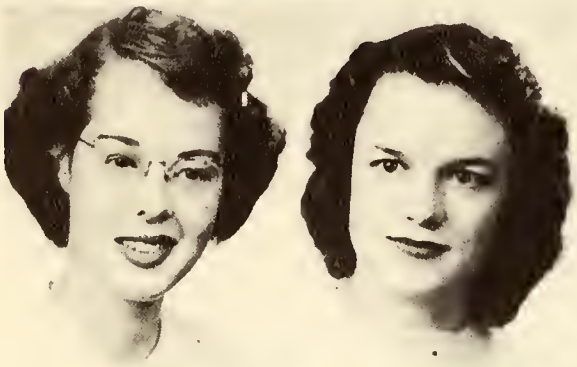

JEANNE ARDELLE ALLAN
"Jeannie"
G.A.A. 1, 2, 3, 4; Badminton Champion 1, 3; Tennis Champion 1, 2; Interscholastic Tennis Champion 2, 3, 4; Honor Roll 4

JESSIE KATHRYN ANDERSON
"Andy"
H.R. Pres. 1; Horizon Club 1; Nurse's Office 3; Girls' Club Rep. 3, 4; Honor Council 4; Home Ec Club 4

LORENA R. ANDERSON
"Jerry"

MICHAEL A. ANDRUS
"Scotty"
Frosh Class Pres. 1; H.R. Pres. 1; Football 1, 2, 3, 4; Track 1, 2, 3, 4; "M" Club 3, 4

PATRICIA JEAN ANGLE
"Pat"

HELEN ELIZABETH ARMOUR
Entered from Charlo High School 4; Home Ec Club 4

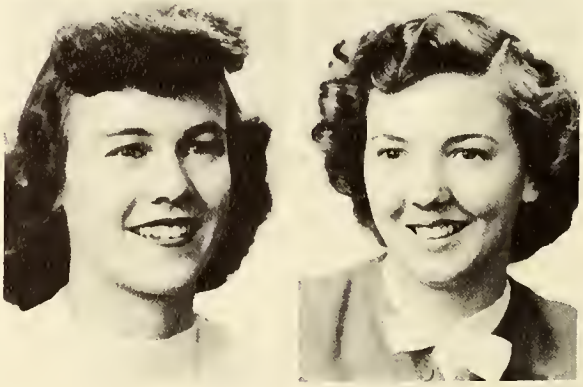

DONNA LOUISELLE ARTESE
Honor Roll 3

DOLORES MARIE ASHENBRENNER
"Ashy"
"Rec" Com. 1; Library Squad 1; Soph. Council 2; H.R. Pres. 2, Girls Club Cabinet 2, 3, 4: Chairman Social Service Committee 4; Sec-Treas. Junior Class 3; Junior Council 3; Nurses Office 3; Pep Club 4; Honor Roll 4

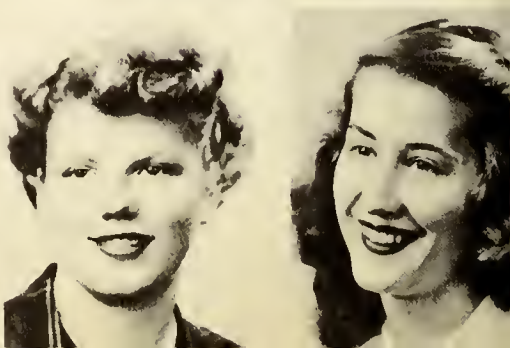

DOROTHY EMMA BABCOCK "Dot"
G.A.A. 1, 2, 3; Library Squad 3, 4; Art Club 3, 4; Girls' Club Cabinet 3; Home Ec Club 3; Honor Roll 4

BRUCE L BACHMAN
High Honor Roll 1, 2, 3, 4; H.R. Pres. 1; Track 1, 2, 3, 4; Football 2, 3, 4; Soph. Pres. 2; Outstanding Soph. Boy 2; S. A. Sec. 3; Montana Boys' State 3; Vice-Pres. Senior Class 4; "M" Club 3, 4; Sec "M" Club 4

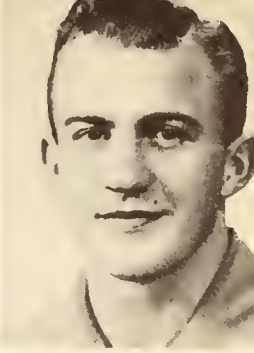

JOHN HERBERT BADGLEY
"Badge"
Track 1, 2, 3, 4; Football 1, 3; Montana Boys' State 3; Honor Roll 3, 4; Pep Club 4; Cast "The Yellow Jacket" 4; Thespians 4; Konah Air Waves 4; A Cappela Choir 4

JOHN PARKER BARNETT
"Johnny"
H.R. Sec. 1, 2; Basketball 1, 2, 3, 4; Track 1, 2; Kwanis Basketball 1; Honor Roll 2, 4; Soph. Class Sec. 2; Interscholastic Golf 2, 3, 4; Pep Club 4

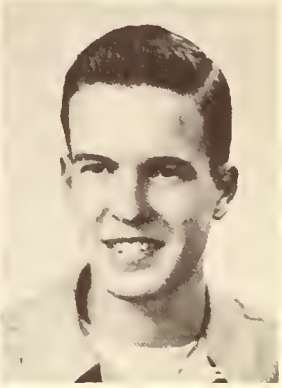

ETTY BARTHOLOMEW
ramp Salesman 1; Honor oll 2; Library Squad 3; irls' Club Cabinet 3, 4; ookroom 4; Lunchroom quad 4

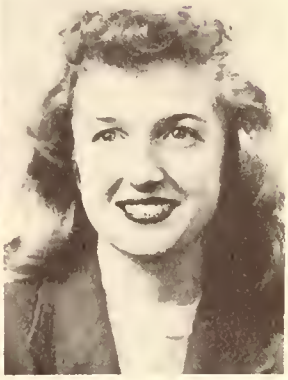

MARIANNE C. BAUER
"Maymay"
Horizon Club 1, 2, 3, 4; Student Council 1; Home Ec Club 1, 2; Debate Club 1; G.A.A. 1; Twirling 2; Kopee Salesman 2; H.R. Vice-Pres. 3; Office Squad 4

KENT EARRELL BEAGLEY
"Spud Nut"
Entered from Kincoln High School 4; Dance Band 4; Prod. Staff "The Yellow Jacket" 4; Advanced Band 4; Pep Band 4; Orchestra 4

PATRICIA ROSE BEAUBIEN
"Bobo"
Entered from Sacred Heart Academy 2; Horizon Club 2, 3, 4; Student Council 3; Office Squad 3; Girls' Club Cabinet 4

ROBERT E BEDARD "Scrooge"
Entered from Gonzaga 1; Debate Club 1, 2, 3; Basketball 1, 2, 3, 4; Football 3, 4; Track Manager 3, 4; "M" Club 3, 4; Junior Hot Dog Sales 3, Production of "January Thaw" 3; Konah Ad Manager 4; Honor Roll 4; Production of "Yellow Jacket" 4; Konah Airwaves 4

ANNA MARIE BEICH "Sis"
Y-Teen 1, 3, 4; Girls Choir 3; Nurses' Office 4

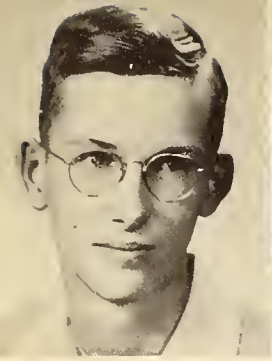

DALE BULEN BENSON
"Archie"
Entered from West High, Madison, Wis. 2; Pep Band 2, 3, 4; Honor Roll 2, 3, 4; High Honor Roll 3; Camera Club 4; German Band 4

BARBARA JEAN BLAKESLEE
"Barb"
Entered from Corvallis High 2; Student Council 2; Honor Roll 2, 3, 4; Girls' Club Cabinet 3, 4; Sec. Girls' Club 4; Pep Club 4; Office Squad 4

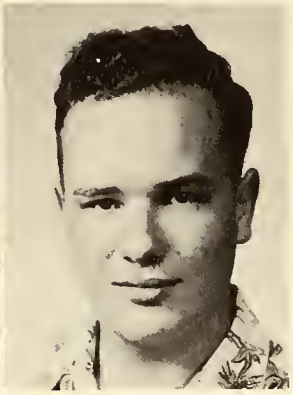

THERESA ANN BOCK
Entered from Virginia City High 4

CHARLES FRANCIS BOEDECKER
"Bo"
Entered from Billings High 3; Chess Club 4; Stage Crew 4; Konah Staff 4

JAMES D. BOILEAU
"Jimmy"
Honor Roll 1, 2, 3; H.R. Pres. 1, 2, 3; Camera Club 2; Pep Club 4; Senior Council 4; Home Room Sec. 1; Konah Copy Boy 1, 2

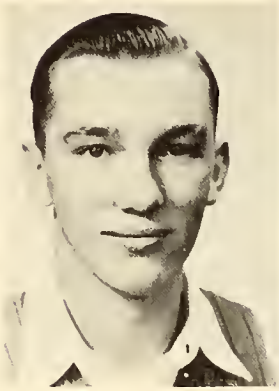
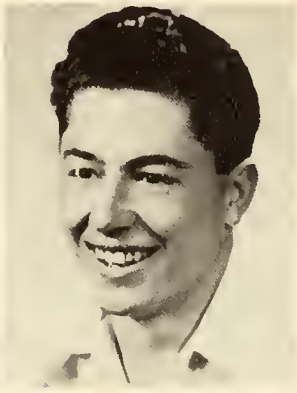

DOUGLAS S. BOND
"Henry"
Track 2, 3; Rifle Club Junior Council 3

WILLIAM ALFRED BOTTS
"Wabash"
Civil Air Patrol 1; Football 2

KENNETH JOSEPH BROWN
"Kenny"
H.R. Vice-Pres. 1; H.R. Pres. 2, 3; Football 1, 2, 3, 4; "M" Club 3, 4; Basketball 1

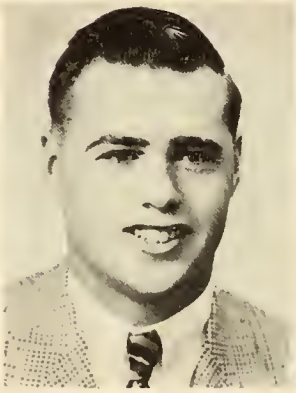
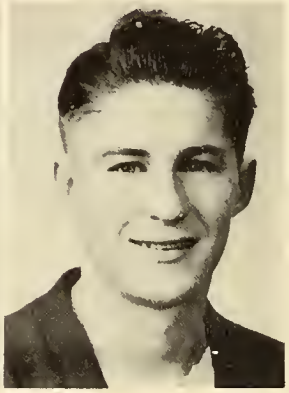

SCOTT BROWN
"Scotty"
Track 1, 2

DONNA MARIE BULS
"Blondie"
Honor Roll 1, 3, 4; A Capella 1, 2, 3, 4; Cantata 1, 2, 3, 4; Girls' Club Cabinet 2; Girls' Sextette 3, 4; Horizon Club 3; MSU Solo and Small Ensemble Festival 3; Northwest Regional Festival at Ellensbury, Wash. 3

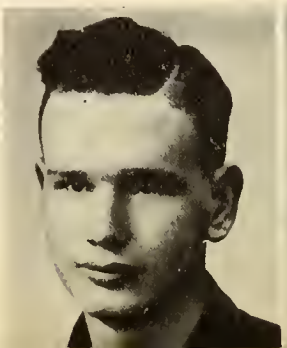

VIRGINIA ALICE BURROWS
"Ginny"
Stamp Salesman 1; GAA 1; Sophomore Council 2; Home Ec Club 3; Girls' Club Contact Representative 3; Horizon Club 1, 2, 3, 4

WILLIAM RICHARD CAINAN

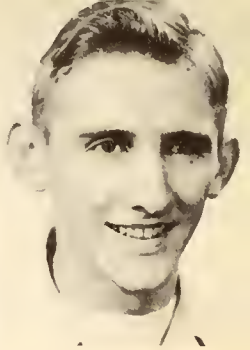

FLOYD LEKAY CASTONGUAY
"Cast"
Rifle Club 2

MARY ANN CATERINO
"Mae"
Girls' Club Contact Rep. 4; COED Club 3; Office Squad 4

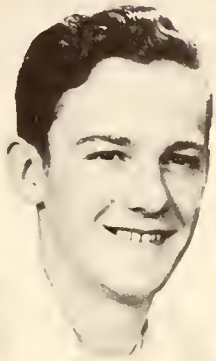

ONALD K. CHAFFEY
tered from Waile High, ledo, Ohio, 3

WILLIAM CHILCOTE
"Billy"
Kiwanis Basketball 1, 2, 3, 4; Orchard Homes Junior Club 1, 2, 3

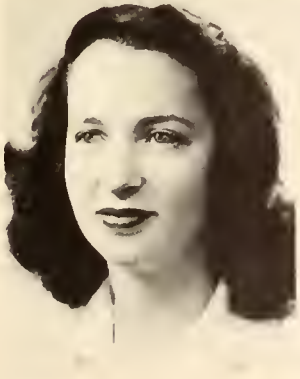

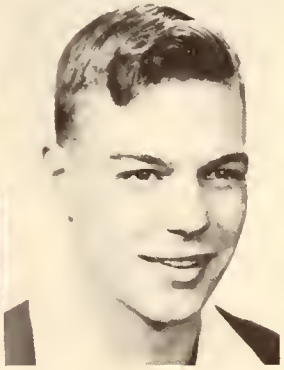

MARGARET CLAPP
"Peggy"
Honor Roll 1, 2, 3, 4; Girls' Club Cabinet 2, 3, 4; Chairman Social Committee 4; Junior Red Cross 2, 3; Quill and Scroll 3, 4; vice pres. 4; Konah Staff 3, 4, editor 4; Student council 3; Editor, All-State Interscholastic Kiamin 3; Konah Air-Waves 3; Bitter Root Staff 4; Girl of the Month 4

CLARENCE ALLEN CLARK
"Clare"
Track 1, 2, 3, 4; Basketball 1; H. R. Pres. 2; Football 2, 3, 4; Montana Boys' State 3; H. R. Pres. 4; "M" Club 4

FRANKIE MAE CLINKINGBEARD "Clink"
Stamp Salesman 1; H.R. Pres. 1, 3; GAA 1, 2, 3, 4; Student Council 2; Home Ec Club 2, 3; Twirler 3; H. R. Sec. 4; Vice-pres. Girls' Honor Council 4; Pep Club 4; Horizon Club 4

DONNA COSTER
H.R. Pres. 1; Home Ec Club 1; Class Council 2, 3; Kopee Editor 4; Poetry lished in "National Anthology", "Sermons in Poetry" 3; Konah Staff 4,

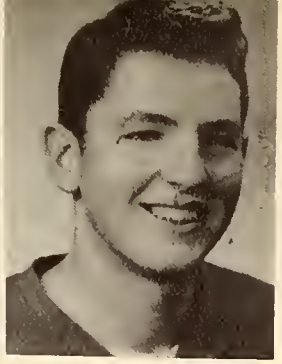

GLENN B COUGHLAN
"Master Coughlan, Esq."
Radio Club 2, 3; Ski Club 3; Honor Roll 3; Kiwanis Basketball 3, 4

JAMES RALPH CRONIN
"Jim"
Stamp Salesman 1; Football 1, 2; Kiwanis Basketball 1, 2, 3, 4; Poster Club 1; Track 1, 2, 4; Radio Club 3

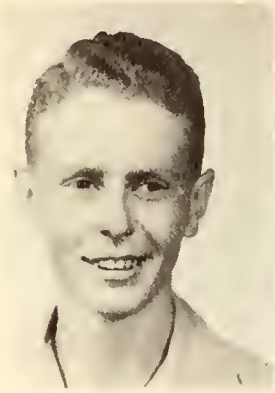

DONALD LEE CROSKREY
"Don"

NANCY ELIZABETH CUNNINGHAM
H.R. Pres. 1; Cantata 1, 2, 3; Horizon Club 1, 2, 3, 4; GAA 1; A Capella 1, 2; Girls' Club Cabinet 2, 3; Honor Roll 2, 3, 4; Class Council 3; French Club 3; Kopee Salesman 3; Konah staff 4; S.A. vice-pres. 4; Pep Club 4; Girl of the Month 4; Cast "The Yellow Jacket"

PHIL MITCHELL DAHL

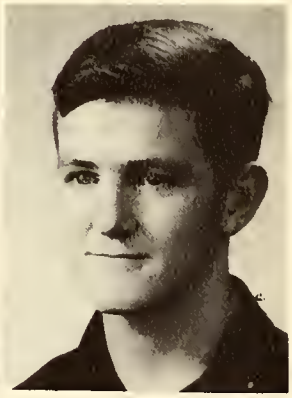

ALVA MARTIN DANIE
FFA 1; Honor Roll 2; H
nah Staff 4

JACK LAWRENCE DEMMONS
Honor Roll 1, 2, 3, 4; Track 2; Ski Club 3, 4; Sportsman Code 3; Student Council 4

GEORGE LEONARD DIEDERICHS
"Deet"
Football 1, 2, 3, 4; Kopee Salesman 1; Track 2, 3, 4; "M" Club 3, 4; Kiwanis Basketball 1, 2, 3, 4; All-State Second Team 4

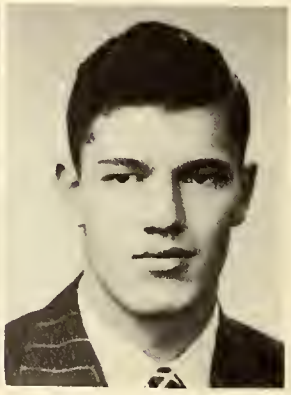

ELDON EUGENE DIETTERT
"Deet"
Football 1, 2; High Honor Roll 1; Track 3; Kiwanis Basketball 1, 2, 3

RICHARD MICHAEL DISNEY
"Diz"
Entered from Gonzaga High 2; Football 2, 3, 4; Track 2, 3, 4; "M" Club 3, 4; Pres. 4 Konah Staff 3, 4; All-State Second Team 4 H.R. Pres. 4

AUDREY RUTH DOBB
Entered from Butte High 3; Twirling 3; Art Club 4

BARBARA BETH DONTIGNY
"Babs"
Entered from Williston High, N. Dak. 4; Honor Roll 4; Quill and Scroll 4

DOLORES MARIE DOTSON
Entered from Neihart High 4

EDNA MAE DOTSON
Entered from Heihart High 4

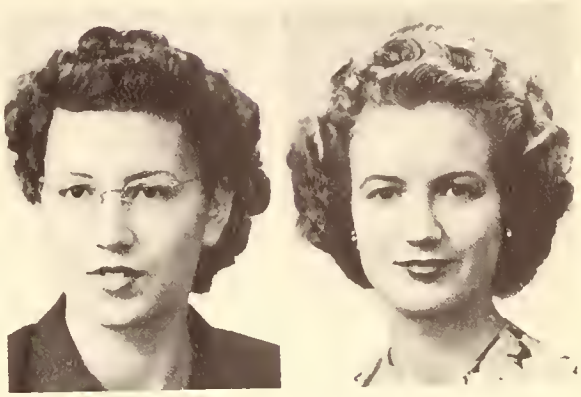

RAYMOND C. DOTY
"Dote"
Kiwanis Basketball 1, 2, 3, 4; Track 2; Football 2, 3, 4; Konah Staff 3

DOLORES ANNE DUEBER
"Hawaiian"
Entered from Kaimuki High, Honolulu 4; A Capella 4

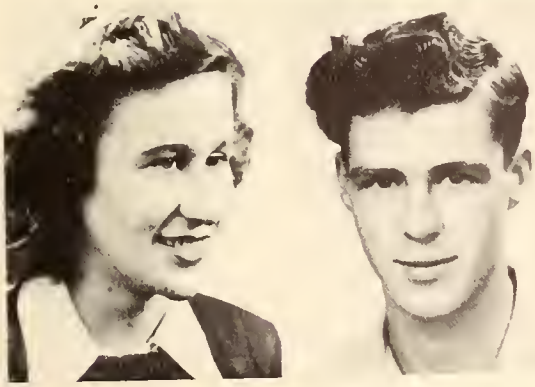

JUNE MAXINE DUTTON
Basket girl 2, 3

GILBERT RONALD DYER

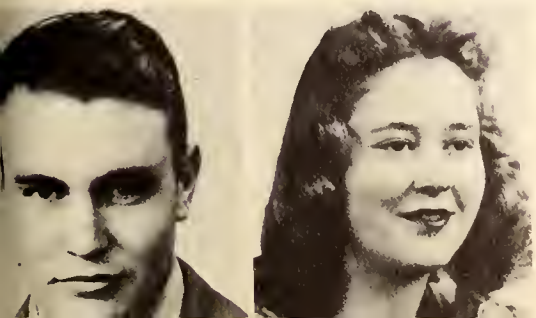

HAROLD RALPH ELDER

Football 1; Track 1, 2; Konah Copy Boy 3, 4

CAROL MARIE ENGDAHL
"Ing"
Home Ec. Club 1, 2, 3; Honor Roll 3, 4; Senior Council 4; Konah Typist 4; Girls' Club Cabinet 4; H.R. Sec. 1 Bitter Root Salesman 3

DUANE WILFRED EVERARD
Track 1; Konah Copy Boy 3

CHARLES DUANE FITE

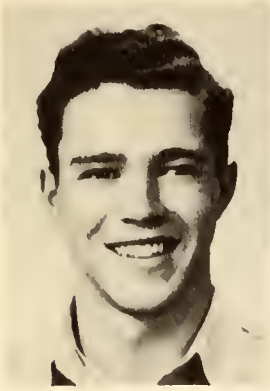

RAY LEE FLAHERTY
"Irish"
Kiwanis Basket Ball 1, 2; Football 2, 3; Kopee Salesman 2; Bitter Root Salesman 4 Stamp Salesman 1; Konah Copy Boy 3

MARGERY LOIS FLANSBURG
"Lois"
Honor Roll 1, 4; High Honor Roll 3, 4; Nurse's Office 3; Prod. Staff "Winthrop House" 3

BETTY LaVERN FRY
"Betina"
Horizon Club 2, 3, 4; Junior Council 3; Girls' Club Cabinet 4

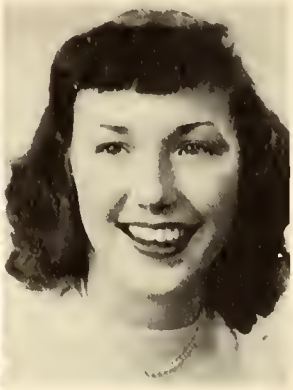

RUTH E. GALEN
"Spud"
Horizon Club 1, 2, 3, 4 GAA 1, 2; H.R. sec. 1; Pres 2; Girls' Club cabinet 1, 4 Girls' Honor Council 2; Out standing Soph. Girl 2; Bitte Root Salesman 2; Pep Club 3, 4; Student Council 3 Honor Roll 3; Prod. "The Yellow Jacket" 4; cas "Growing Pains" 4; Thes pians 4

DORIS WINIFRED GALLAND
"Dot"
Entered from Manual Arts High, Los Angeles, Cal. 3

SHIRLEY LOUISE GAVIN
"Shine"
Debate Club 1; Home Ec. Club 1; Girls' Club Cabinet 2; Art Club 3, 4; Camera Club 4; Coed Club Sec. 3; Orchestra 3

GORDON FLOYD GERRISH
"Duffy"
Honor Roll 1, 2, 3, 4; Radio Club 2, 3; Ski Club 3, 4; Pep Club 4; H.R. Sec. 4; Outdoor Activity Club 2; Cast "The Yellow Jacket" 4

LOIS MARR GETCHELL
"Getch"
Entered from Wenatchee High, Wenatchee, Wash. 2; Home Ec. Club 2; Konah Staff 4

EARL JOHN GILMARTIN
"Budroy"
Pep Band 1, 2, 3; Honor Roll 1, 2, 3, 4; Dance Band 2, 3; Kiwanis Basketball 2, 3; German Band 3; Radio Club 3; Tennis 3; Student Council 4; Bitter Root Staff 4; Orchestra 3; State Solo and Small Ensemble Festival 2, 3;

RITA MAY GRAEHL
"Pete"
Home Ec. Club 1, 2, 3, 4

DAVID ADELBERT GRAHAM
"Dane"
Rifle Club 1; Football 2, 3

EVELYN LETTIE GRAVES
"Evie"
Entered from Darby High 3; Honor Roll 4

PAULINE D. GREEN

DONALD O. GUNDERSON
"Don"
Hot Dog Salesman 3

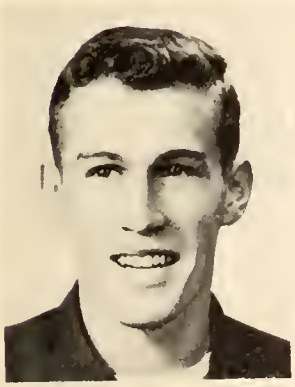

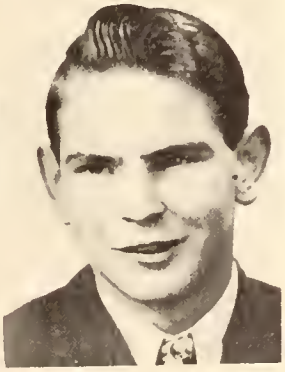

JAMES FRANKLIN HALLMAN
"Jim"

ALBERT HENRY HAM JR.
Cast, Production, Advertising Staffs, "Tomorrow the World" 1; Kiwanis Basketball 1, 2; Poster Club President 2; Camera Club 2, 3, 4; President 3; Motion Picture Operator 2, 3, 4; Art Club 3, 4; Bitter Root Photographer 2, 3, 4; Konah Photographer 3, 4; All State Kaimin Photographer 3, 4

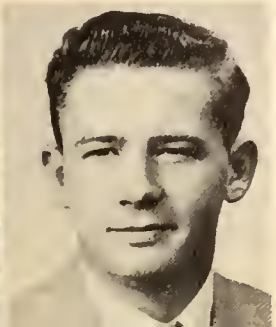

CORA MAY HAM
"Coco"
Honor Roll 1, 2, 3, 4; Girls' Club Cabinet 4

DONALD EARL HAMILTON
"Ham"
Track 1, 2, 3, 4; Football 2, 3

FLORA MARIE HAMILTON

JACK M. HARDENBURGH
"Black John"
Kiwanis Basketball 1, 2; Track 1, 2; Pep Band 1, 2, 3; Honor Roll 2, 3; Pep Club 3, 4; Dance Band 3; Vice-Pres. Sophomore Class 2; Stamp Salesman 1

NEVA GWYN HARLEY
"Gimmie"
Entered from Charlo High 3; Home Ec. Club 4

HARRIET E. HARRINGTON
"Harry"
Frosh Council 1; Library Squad 2; Girls' Club Cabinet 2, 3, 4; Honor Roll 3; Art Club 3, 4; French Club 3, 4; Office Squad 4; Pep Club 4; H.R. Pres. 3; Horizon Club 1, 2, 3, 4; Pres. 3

BEVERLY J. HARTWELL
"Bev"
Twirling 1, 2; Girls' Club Cabinet 4; Tumbling 1, 2; Girls' Sextette 4; Cantata 2, 3, 4; Junior Council 3; A Capella 2, 3, 4

BONITA CLARE HAYES
GAA 1; Honor Roll 2, 3, Girls' Club Contact Rep. H.R. Pres. 4; H. R. Sec. Band 2

HELEN WANIETA HAYES
"Spindle Shanks"
Twirler 1; GAA 1, 2; Y-Teens 1; Honor Roll 3, 4; Orchestra 2; Konah Air Waves 4

CATHERINE T. HENDRICKSON
"Cathy"
GAA 1, 2, 3, 4; Y-Teens 1, 2, 3, 4; "M" Club 3, 4; "M" Club Pres. 3, 4

GLADYS IRENE HIGHTOWER
"Hi-Tower"
GAA 1, 2, 3, 4; Cantata 2, 3, 4; Honor Roll 3; All Northwest Music Meet 3; Music Club 4; Konah Staff 4; Girls' Club Contact Rep. 4; A Capella 2, 3, 4; Horizon Club 1, 2, 3, 4

EVELYN LUCY HOFFMAN
"Evie"
GAA 1; A Capella 1, 2, 4; French Club 3, 4; Girls' Club Cabinet 4; Cantata 1, 2, 4

PAUL THEODORE HOLZKNECHT
"Horse"
Kiwanis Basketball 1, 2, 3, 4; Football 2, 3, 4; Track 2, 3, 4; "M" Club 3, 4; All-State Guard 3, 4; Art Club 3, 4; Montana Boys' State 3; Bitter Root Staff 4; Honor Roll 3; Junior Kiwanian 4; H.R. pres. 3; Rifle Club 3, 4

ROBERT ALLYN JACKY
A Capella 1, 2, 3, 4; Cantata 1, 2, 3, 4; District Music Festival 2, 3, 4

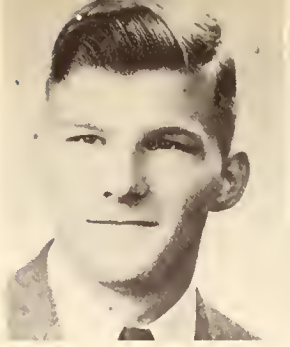

VIOLET ISABELL JACOBSON
"Vy"
A Capella 1, 2, 3, 4; GAA 1, 2; Girls' Club Cabinet 3, 4

DALE DUANE JENSEN
"Nick"
Football 1, 2, 3, 4; Basketball 1, 2, 3, 4; Track 1, 2, 3, 4; "M" Club 4; Art Club 3, 4

LEO ALDRIC JETTE
Track 1; Frosh Council 1; Honor Roll 1, 2, 3, 4; H.R. President 3; Rifle Club 2; Pep Club 4; Sec. Senior Class 4

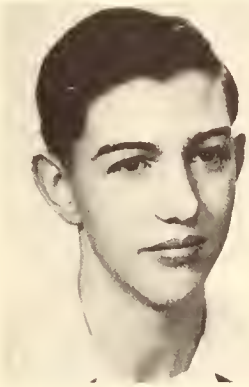

ALICE MARIE JOHNSON
GAA 1; Nurse's Office 4

EVANGELINE JOHNSON
"Vav"
Stamp Salesman 1; Jr. Hot Dogs 3

LEODA LAURISE JOHNSON
GAA 1, 2; High Honor Roll 1, 2; Student Council 3; H.R. Sec. 4; PASF 3; French Club 3, 4; Girls' Club Cabinet 4; Kopee Salesman 2; Honor Roll 3, 4; Horizon Club 3, H.R. sec. 4

NORMA EILEEN JOHNSON
GAA 1, 2, 3; H.R. Sec. 2; Tumbling 1 Library Squad 3, 4; Bitter Root Salesman 4

DEAN WESLEY JOSCELYN

THELMA ANN JOSEPH
"Smiley"
Jr. Hot Dogs 3

JOAN JUNKER
"Jo"
Entered from Fairbury High, Fairbury, Neb. 3; Band 3, 4; Pep Band 3; Dance Band 4; GAA 4; Music Club 4; Girls' Club Cabinet 4; Orchestra 3, 4

ANTHONY LAWRENCE KADLEC
"Larry"
Entered from Cathedral High, Helena 3; Football 3; Thespians 4; Honor Roll 4; Stage Crew 4; Konah Air Waves 4

BETTY JEAN KAISER
"Jeanie"
Entered from Forsyth High 3; Horizon Club 3, 4; A Capella 3; Girls' Club Contact Rep. 4

LAWRENCE D. KARTAK
"Larry"
Entered from Park Rapids High 4

BETTY MEDA KEEFER
"Dolly"
Twirler 1, 2, 3, 4; Studer Council 1; Cantata 2, 3, 4 H.R. Sec. 3; Girls' Clu Contact Rep. 3, 4; Horizo Club 1; Prod. Staff "Th Yellow Jacket" 4

MARLYN JEANNETTE KELLY
"Candy"
Entered from Roosevelt High, Washington, D. C. 4; Konah Staff 4; Girls' Club Cabinet 4; Cast "The Yellow Jacket" 4; Konah Air Waves 4

STEPHEN F. KENNEDY
"Steve"
Bitter Root Staff 2, 3; Ski Club 3; Radio Club 3; Stage Crew 4; Cast "The Yellow Jacket" 4; Ski Team 4

ELLA J. KING
"Kingy"

WILLIAM KINKADE
"Bill"
Honor Roll 1, 2, 3, 4; Cantata 2, 4; Pep Club 4; Kopee Editor 4; Senior Council 4; A Capella 4; Bitter Root Salesman 3; Cast "Spring Green"

ELIZABETH ANN KITT
"Betsey"
Class Council 1; Horizon Club 1, 2, 4; GAA 1; Honor Roll 1, 2, 3, 4; Girls' Club Cabinet 2, 3, 4; Office Squad 2; PASF 3; Class Council 3; Prod. "January Thaw" 3; "The Yellow Jacket" 4; Student Council sec. 4; Thespians 4; Cantata 4

IRA TED KITTELL
"Kettle"
Football 1, 2, 3, 4; Track 1, 2, 3, 4; "M" Club 2, 3, 4

FLORENCE WILMA KRAMER
"Flo"
H.R. Sec. 1; Honor Roll 3

MARIE THERESE KREBSBACH
"Blondie"
Entered from Sacred Heart Academy 2; Girls' Club Cabinet 2, 3, 4; Horizon Club 2, 3, 4; Office Squad 4; Bitter Root Salesman 3; Prod. "The Youngest" 3; "January Thaw" 3; "The Yellow Jacket" 4

RANK G. KREIDL
ec. Treas. Veterans' Club 4

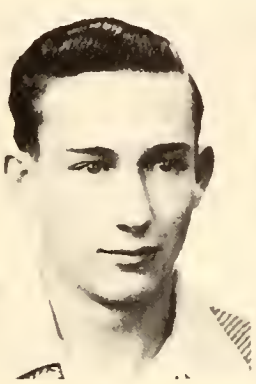

HELEN MARIE KUHNES
"Jinx"
Entered from West Valley High, Spokane 2; Honor Roll 3; French Club 3, 4; Horizon Club 3, 4; Girls' Club Cabinet 3, 4; Bitter Root Salesman 3

CHARLOTTE MAXINE LaFOUNTAINE
"Char"
A Capella 1, 2; Cantata 1, 2; GAA 1, 2; French Club 3, 4; H.R. Pres. 3; Girls' Club Cabinet 3; Honor Roll 3

BETTY JANE LaFRINIERE
"Frenchy"
GAA 1, 2; Library Squad 2, 3, 4; Home Ec. Club 2, 3; Student Council 2

ROBERT H. LAING
"Pinky"
Ski Club 3, 4

MARION A. LAMOREUX
Entered from Stevensville High 1; GAA 1, 2; Kopee Salesman 1; Nurse's office 4

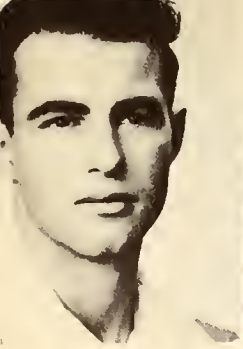

JOSEPH LAVOIE
Joe'''
Track 1, 3, 4; Football 2, 3, 4; Stamp Salesman 1; Kiwanis Basketball 3

RUTH LECHNER
GAA 1, 2, 3, 4; A Capella 1, 2, 3; Girls' Sextette 3, 4; Girls' "M" Club 3, 4; Girls' Club Cabinet 3; University and Northwest Solo and Small Ensemble Festival 3; Cantata 1, 2, 3

PATRICIA MAE LIDDEL
"Pat"
Student Council 1; Home Ec Club 1, 2, 3, 4; vice-pres. 1; pres. 2; Library Squad 1, 2, 3; Honor Roll 2, 3, 4; Cantata 3; Konah Staff 3; Girls' Club Cabinet 3, 4; Quill and Scroll

PHYLLIS JOAN LIMPUS
Horizon Club 1, 2, 3, 4; PASF 2, 3; Quill and Scroll 3, 4; French Club 3; Girls' Club Cabinet 3, 4; Library Squad 3; Konah Staff 3, 4; editor 4

BETTY JEAN LINDBERG
"B.J."
GAA 1; Junior Council 3; Home Ec. Club 3; Horizon Club 3, 4; Girls' Club Cabinet 3, 4; Cast 'January Thaw" 3; Prod. Staff "Spreading the News" 3; Prod. Staff "The Yellow Jacket" 4

ARVID JOSEPH LINDLEY

MARY ELLEN LINDQUIST
"Lindy"
GAA 1, 2, 3, 4; Y-Teens 3, 4

WARREN LOUIS LITTLE
"Dighte"
Entered from St. Thomas Military Academy St. Paul 2; Cheerleader 3; Pep Club 3; Student Council 4; Ski Club 4; Camera Club 4; H.R. Vice-Pres. 4

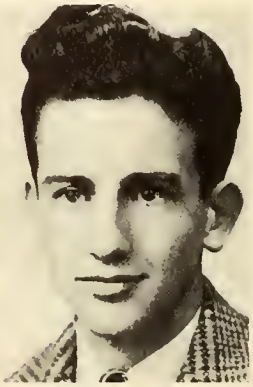

ROBERT E. LORD
"Bob"
Poster Club 1; Football Manager 1; Radio Club 3; Junior Council 3; Vice-Pres. Camera Club 2, 3

GEORGENIA MAE LUECK
"George"
GAA 1, 2; Band 1, 2, 3; Girls' Club Cabinet 2, 3

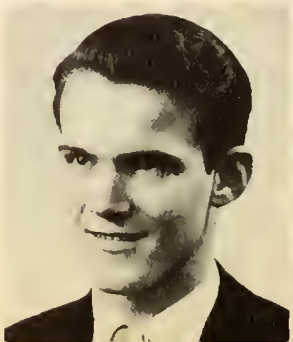

ANNE ELIZABETH LUKENS
"Annie"
Student Council 1, 2; Stamp Salesman 1; Horizon Club 1, 2, 3; High Honor Roll 1, 2, 3; Girls' Club Cabinet 2, 4; Girls' Honor Council 3; Bitter Root Staff 4; Konah Staff 3, 4; Quill and Scroll 4; Honor Roll 4; Konah Editor 4; Band 2, 3; H.R. Pres. 4

CAROL WINONA MAGEE
"Nonie"

BETTY LOUISE MARBLE
"Bee"
Entered from Lewis and Clark High, Spokane 1; Horizon Club 1, 2, 3, 4; Band 1, 2, 3, 4; Girls' Club Cabinet 2, 3, 4; French Club 3, 4

JEAN CLAYRE MARRS
Horizon Club 1, 2, 3, 4; Stamp salesman 1; Konah Staff 1, 2, 3; Guidance Club, vice-pres. 1; Home Ec. Club 1; GAA 1; PASF 2; Student Council 3; Junior Hot Dogs 3; Konah Air Waves 3, 4; Kopee Salesman 3; Student Federalists 3; Student Member of Cafeteria Committee 3

ARTHUR PAUL MARTZ
"Uncle Bud"
Pep Band 1, 2, 3; Track 2; Konah Copy Boy 3

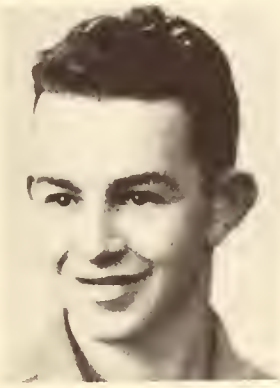

MARGUERITE MASTERSON
"Miggs"
Honor Roll 1; GAA 1, 2, 3, 4; Girls' "M" Club 3, 4

ELEANOR BERNADINE MATHISON
"Sissy"
Entered from Glendive High 4

BONNIE JEAN MATTEUCCI
Home Ec. Club 2, 3; Honor Roll 2; Junior Hot Dog Sales 3

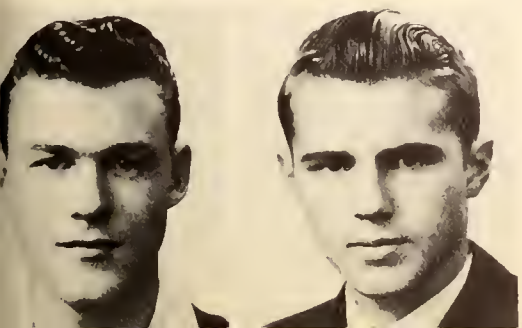

MATT COPELAND MATTSON
Entered from Ephrata High, Washington 2; Camera Club 2; Cheerleader 3; Pep Band 3, 4; Ski Club 4; Radio Club 4

JOHN D. McBRIDE
"Jack"
Entered from St. Regis High 3; Prom Committee 3; Football 3

PATRICIA ANN MCDONALD
"Pat"
GAA 1, 2, 3, 4; vice-pres. 3; Girls' "M" Club 3; Gold "M" 2; Purple "M" 3; Girl Reserves 2; French Club 3; Y-Teens 3, 4; Konah Staff 3, 4; Props "January Thaw" 3; "Trifles" 3; Junior Hot Dog Sales 3

WILLIAM EDWARD McDONELL
"Slim"
Track 1, 2, 3; Home Rome Basketball 3;

RICHARD JULIAN MEANS

RHEA DARLENE MEFFORD
"Meff"
Horizon Club 1, 2, 3, 4; Girls' Club Contact 3; Student Council 1; Home Ec. Club 1, 2; Junior Hot Dogs 3

WILLIAM J. MERRITT

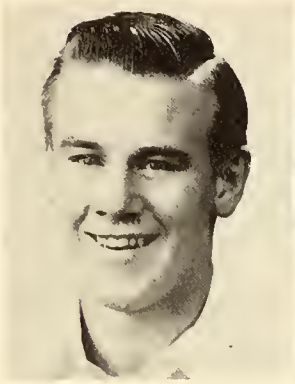

LILLIAN MAE MOHOLT
"Lil"
Girls' Honor Council 1, 2; Student Council 1; GAA 1, 2; Class Council 1, 2; Honor Roll 1, 2, 3, 4; Girls' Club Cabinet 2, 4; H.R. Pres. 3; Junior Prom committee 3; Pep Club 3, 4; sec. 4; Junior Hot Dogs 3; Office Squad 3, 4; Horizon Club 3, 4

JEAN MONTREUIL
"Monty"
Stamp Salesman 1; Home Ec. Club 2; Junior Hot Dogs 3; Student Council 3; Girls' Club Contact 3;

MARION GRACE MORACO
"Bunny"
Honor Roll 1, 2, 3, 4; H.R. Sec. 1; 2, Student council 1; Girl Reserves 1; Home Ec. Club 1, 2, 3; District and Local pres. 3; Library Squad 2, 3; Second Place Declamation 2; Class Council 3; Junior Hot Dogs 3; Horizon Club 3, 4; Cantata 3; Cast "The Yellow Jacket"

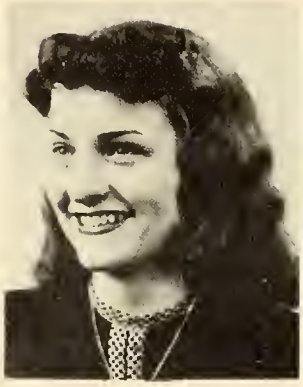

BEVERLY JANE MORGAN
"Bev"
Girl Reserves 1, 2; A Capella 2, 3; GAA 2; Cantata 2, 3; Konah Staff 3, 4; Junior Hot Dogs 3

WINNIE MULCIHY
"Weenie"
GAA 1; Girls' Club Cabinet 2, 3; Honor Roll 2, 4; Cantata 3; Art Club 4; Horizon Club 2, 4; Junior Hot Dogs 3; Prod. Staff "The Youngest" 3

MARY THERESA MURIAS
"Stinky"
Junior Hot Dog Sales 3; Honor Roll 4

HENRIETTA ALZINA MURRAY
"Henry"
Entered from Fort Benton High 2; GAA 2, 3; Camera Club 3; Junior Hot Dog Sales 3; Konah Staff 4

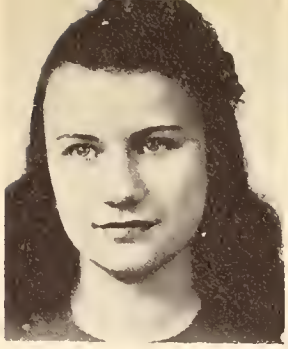

VIOLET MYERS
"Vi"

HELEN MYRTLE MYKLEBUST
"Mickie"
Girl Reserves 1, 2; Mixed Chorus 4; Y-Teens 3; Junior Hot Dog Sales 3; Prom Committee 3; Girls' Club 2

ROBERT L. MYKLEBUST
"Mike"
A Capella 2, 3, 4; Cantata 3, 4; District Music Festival 2, 3, 4

JOYCE C. MYLES
"Scotty Jr."
A Capella 1, 2, 3, 4; Soph. Council 2; Honor Roll 2, 3, 4; Dance Band 3; Office Squad 4; Horizon Club 3, 4; Bitter Root Salesman 4; H. R. Sec. 1; Band 4; Junior Hot Dogs 3

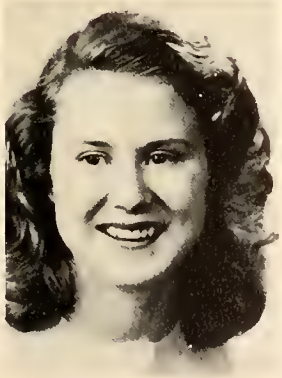

DOROTHY LOUISE NELSON
"Dot"
Frosh Council 1; GAA 1, 2; Girls' Club Cabinet 2, 3, 4; Honor Roll 3; Konah Staff 4; Horizon Club 1, 2, 3, 4; Junior Hot Dogs 3

SHIRLEY CLARIE NELSON
Junior Council 3; Student Council 2, 4; Horizon Club 1, 3, 4; A Capella 3, 4; Office Squad 4; Cantata 3, 4; H.R. Stamp Salesman 1; Freshman Council 1; Junior Hot Dogs 3

DON JAMES NETTLE "Hook"
Pep Band 2, 3; Dance Band 3, 4; Student Council 1, 2, 4; PASF 2; Cast of "The Yellow Jacket" 4

NANETTE LOUISE NEWPORT "Nan"
GAA, 1; Library Squad 1; 2; Honor Roll 1, 3, 4; High Honor Roll 3; Girls' Club Cabinet 2, 3, 4; PASF 2, 3, 4; Dean's Office 2, 3; Konah Air Waves 4; Girl's Club Program Committee chairman 4

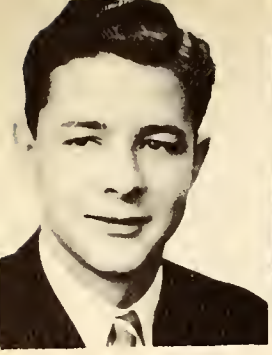

HARRY NOEL
"Hare"
Konah Staff 2, 3; Band 1, 2, 3; Bitter Root Staff 1; Dance Band 3

NONNO
"Nonno"
"M" Club 5; Girls' Club Cabinet 1; Pep Club 2; Football 5; Track 3; Basketball 5; Nurse's Office 1; Dean's Office 1; Ickes Club 1, 3, Pres. 3;

WILLIAM JAMES NOONEY
"Noon"
Football 1, 2, 3, 4; Track 1, 2, 3, 4; "M" Club 3, 4; Bitter Root Salesman 2; H.R. Sec. 4; Track Captain 4

DUANE A. NUMSEN
Entered from Bonners Ferry High, Idaho 4

NANCY L. OLSON
"Olee"

JOANNE CAROL ORVIS
"Jo"
Student Council 1; S. A. Pres. 4; Class Council 1, 2, 3; Twirling 1, Tumbling 1, 2; Honor Roll 1, 2, 3, 4; Girls' Honor Council 2; H. R. Pres. 2; H.R. sec. 3; Office Squad 2; Jr. Class vice-pres. 3; Girls' Club Cabinet 3; Horizon Club 3, 4; Pep Club 3, 4; A Cappella Choir 4; Girl of the Month 4

WILLIAM JENNINGS OTTEM
"Billy"
Entered from Billings High 3; Honor Roll 2, 3, 4; H.R. Vice President 3

MAURICE LLOYD OWEN
"Mo"
Track 1

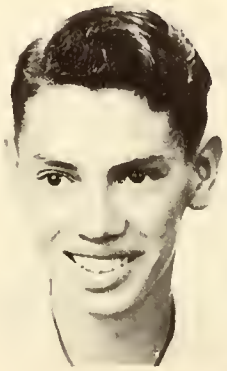

JEAN ELIZABETH PADDINGTON
"Jeanie'
Home Ec. Club 1, 2, 3, 4; GAA 1; Horizon Club 1, 2, 3; Girls' Club Cabinet 2, 3, 4; Library Squad 2, 3; Honor Roll 3; French Club 3; Tumbling 1; Stamp Salesman 1; Junior Hot Dogs 3

SONYA PAGAN

GEORGIA DONNA PAPANTONY
"Jo"

BOB OWEN PEACOCK

JOHN MICHAEL PECARICH
"Pec"
Student Council 1; Honor Roll 1, 2, 3, 4; Class Council 2; H.R. Pres. 3; Konah Ad Mgr. 3; Junior Kopee editor 3; Cheerleader 4; Pep Club 3, 4; Vice-Pres. 4; Bitter Root Staff 4; Prod. "January Thaw" 3

ROBERT LOUIS PELKY
"Pelk"
Pep Band 1, 2, 3, 4; Dance Band 3, 4; Camera Club 2; Orchestra 2, 3, 4; Cast of "The Youngest" 3; Prod. of "The Yellow Jacket" 4; Thespians 4

BETTY PETERSON
"Pete"
Home Ec. Club 1, 2; GAA 1, 2; Honor Roll 4; H.R. Vice Pres. 3; Junior Hot Dog Sales 3; Konah Air Waves 4

DORIS ANN PETERSON
"Pete"
Honor Roll 1, 2, 3, 4; GAA 1, 2, 3; Horizon Club 1, 2, 3, 4; Tumbling 1, 2; H.R. pres. 1; Student Council 3; PASF, treas. 2; Girls' Club Cabinet 2; Junior Hot Dog Sales 3; Kopee Salesman 3; Office Squad 4; Pep Club 4; Girls' Club President 4

MARY JO PETERSON
"Pete"
Entered from Sacred Heart Academy 2; Horizon Club 2, 3, 4; Twirling 2; Girls' Club Cabinet 3, 4; Junior Hot Dogs 3; Konah ad mgr. 4; Thespians 4; Cantata 4; Honor Roll 4; Prod. "January Thaw", "Trifles" 3; Prod. "The Yellow Jacket" 4

DONNA MAY PHELPS
Entered from Kelso High Washington 2; Girls' Club Cabinet 3, 4; Junior Hot Dog Salesman 3; Prom. Committee 3

RUTH CANN PODRUCHNY
"Dimples"
Entered from Max High, N. D. 4; Band 4

MARY LEE POWELL
Twirling 1, 2, 3; Tumbling 2, 3, 4; GAA 3; H.R. Sec. 1; Stamp Salesman 1

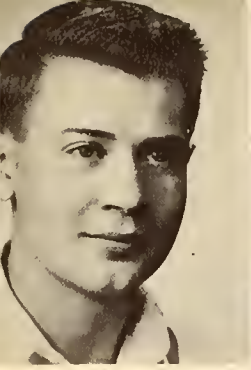

RAY JULIUS RADEMACHER "Rat"
Honor Roll 1, 2, 3; Student Council 1; Football 2; Track 2; H.R. Pres. 3; Jr. Class Pres. 3; Pep Club 3, 4; Pres. 4; Cast "The Yellow Jacket" 4; Boy's State

WILLIAM ARTHUR REYNOLDS "Doc"
H.R. Sec. 1; Basketball 1, 2, 3; High Honor Roll 1, 2, 3, 4; Track 1, 2, 3; Football Mgr. 3; H.R. Pres. 2; Bitter Root Staff 3, 4; "M" Club 3, 4; Jr. Kiwanian 4; Cantata 4; Senior Council 4; National Honor Council 3, 4

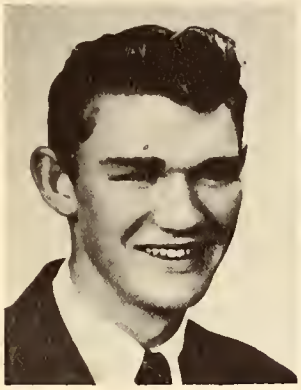

DON L. RICE
Basketball 1, 2, 3, 4; Track 1, 2, 3, 4; Football 2; H.R. Pres. 2, 3

BOB JOSEPH RICHLIE
"Rich"
Entered from Gonzaga High 2; Track 2, 3, 4; Football 2, 3; H.R. Vice-Pres. 4; Junior Hot Dog Sales 3; Cast of "the Yellow Jacket" 4

CLYDE L. RIGGLEMAN
"Chub"
Basketball 1, 2, 3; Rifle Club 2; Pep Club 4; Track 4; Bitter Root Salesman 3, 4; Stamp Salesman 1; Rifle Club 2

ROBERT JAMES RIPKE
"Bob"
Entered from Big Fork High 4; Radio Club 4

DELOS EDMUND ROBBINS
"Dit"

THOMAS RICHARD ROONEY
"Sliderock"
Track 1, 2; Basketball 1, 2

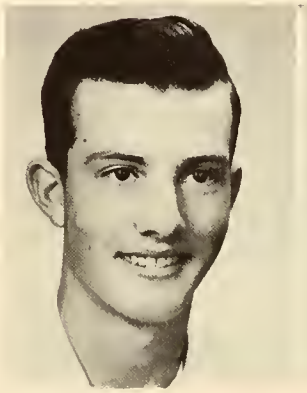

BETTY EUNICE RUSSELL
"Rusty"
GAA 1; A Capella 1, 2; Cantata 1, 2; Girls' Club Cabinet 3; Honor Roll 3, 4; PASF 4; Thespians 4; Library Squad 2; Junior Hot Dog Sales 3; Tumbling 1; Thespians 4; Konah Air Waves 4; Prod. "January Thaw", "Trifles" 3; "The Yellow Jacket" 4

ROBERT SCOTT RUSSELL
"Bob"
Honor Roll 4

ARNOLD KEITH SCHLAPPY "Shorty"
Konah Staff 3; Camera Club 3, 4; Home Ec. Club 3, 4; Art Club 4

HARVEY LEE SCHLIEMAN
"Harv"
Band 1, 2, 3, 4; Pep Band 1, 3, 4; Dance Band 2, 3, 4; German Band 2, 3, 4; All-state Band 2; Orchestra 2; Track 1, 2, 3; Honor Roll 2, 3, 4; Outdoor Activities Club, treas. 2; Radio Club 2, 3, 4; sec-treas. 2, pres, 3; Pep Club 3, 4; H.R. Pres. 3; Ski Club 3, 4; Vice-Pres. 3; Senior Class Pres. 4; Junior Kiwanian 4

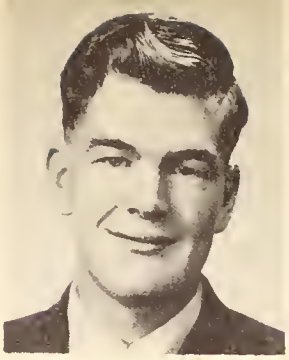

MERLIN SCHMAUTZ
"Merlie"
Entered from Polson High 3

MARY MARGUERITE SCOTT
GAA 1, 2, 3; Y-Teens 3, 4; Jr. Red Cross Council 2, 3

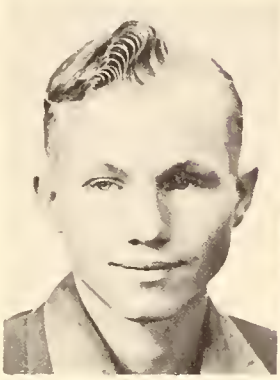

DUANE R. SEARIGHT
"Peabrain"
Thespians 1, 2, 3, 4; Jr. Red Cross Council 2, 3; Cantata 2; Cast of "Tomorrow the World" 1; Cast of "Winthrop House" 2; H.R. Vice Pres. 4

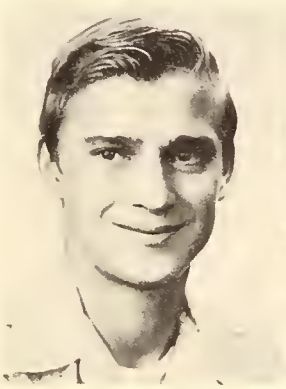

MYLA C. SECRIST
GAA 1, 2; Library Squad 1, 2; PASF 2, 3; Home Ec. Club 2; Honor Roll 4; Junior Hot Dog Sales 3; Girls' Club Cabinet 4; Prod. Staff "The Yellow Jacket" 4

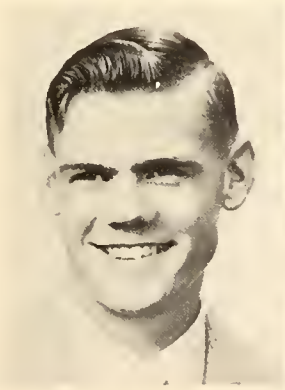

GLENN CECIL SELVIG
Entered from Outlook High 4 Cast of "The Yellow Jacket" 4

MARJORIE RUTH SEMRAU
"Marj"
Cantata 1, 2, 3, 4; Honor Roll 1, 2, 3, 4; Konah Staff 4; Horizon Club 4; Girls' Sextette 3; H.R. Sec. 1; Junior Hot Dog Sales 3

JOAN LOU SEVERSON "Jo"
Entered from Albert Lea High, Minn. 1; Horizon Club 1, 2, 3, 4; Girls' Club Contact 3; Junior Hot Dog Sales 3

JOANNE MARIE SHAW "Red"
Entered from Beaverhead High, Dillon 3; Basketball Tournament Princess 3; Thespians 3, 4; Sec. 4; Cast of "January Thaw" 3; Cast of "Growing Pains" 4; Cantata 4; Band 3, 4; Honor Roll 3, 4; Horizon Club 3, 4; Ad Mgr. Konah 4; Ad Mgr. Bitter Root 4;

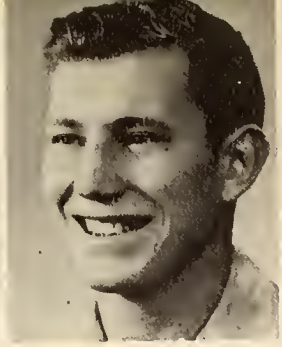

PATRICIA ANN SMALL "Pat"
Class officer 1; H.R. Sec. 1; Horizon Club 1, 2, 3; GAA 1, 2, 3; Awarded "M" 3; Student Council 2; Girls' Club Cabinet 2, 3; A Capella 3; Victory Princess 1; Honor Roll 1, 3, 4; Thespians 3, 4; Cantata 3, 4; Pep Club 3, 4; Konah Ad Manager 4;

JAMES W. SMART "Big Jim"
Football 1, 2, 3, 4; Basketball 1, 3; "M" Club 3, 4; Track 1, 4; Honor Roll 1

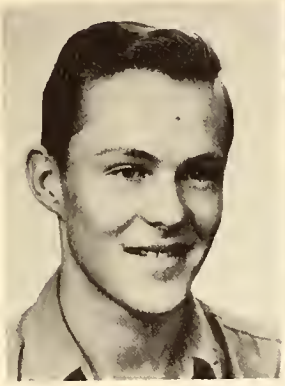
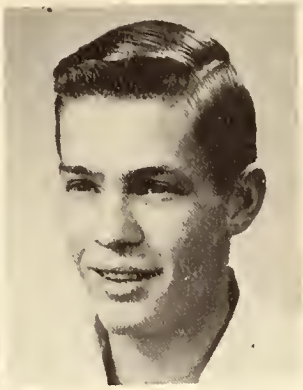

GORDON L. SMITH
"Corky"

KARL EDWIN SORENSON

ROBERT SPARKS
"Sparks"
Basketball 2, 3, 4; Track 2, 3, 4; Class Council Rep. 3; "M" Club 3, 4; Kopee salesman 2; H.R. Sec. 1

JOHN R. STENBECK
"Steinie"
Basketball 1, 2, 3; Football 1, 2; Honor Roll 1; Rifle Club 1; H.R. Pres. 2; Junior Hot Dog Sales 3; Pep Club 4; Konah Sports Editor 4; Konah Air Waves 4; Bitter Root Staff 4

MARY LOU STEVENS
"Buzzie"
Twirling 1; Horizon Club 1; GAA 1, 2; Honor Roll 1, 2, 3, 4; French Club 3, 4; Sec. 4; Art Club 4; Skating Club 2;

JAIMIE LEIGH STEWART
"Jim"
Horizon Club 1, 2; Stamp Salesman 1; GAA 1, 2; Honor Roll 2; Class Council 3; Junior Hot Dogs 3; Konah Staff 3; Quill and Scroll 3, 4; Sec. 4; Girls' Club Cabinet 4; Girls' Sextet 4; Cantata 4; Student Council 2, 4

ANN NORWOOD STONE "Toni"
Honor Roll 1, 3, 4; Frosh Class Officer 1; Horizon Club 1, 2, 3; Pres. 1; GAA 1, 2; Tumbling 1, 2; Student Council 2; Girls' Club Cabinet 2, 3; Cantata 3, 4;

ALICE IRENE STRITCH "Stritchie"
Debate Club 1; Student Council 1, 2, 3; Horizon Club 1, 2, 3, 4; Honor Roll 1, 2, 3, 4; Girl's Honor Council 1, 2; Girls' Club Vice-pres. 4; Cabinet 2, 3,

JEANNE FRANCES SUSOTT
"Susie"
Entered from Shepherd High 3

GLORIA SUE SWANSON
"Boots"
GAA 1, 2; Horizon Club 1, 3; Girls' Club Cabinet 2, 3, 4; Class Council 2; Office Squad 2, 3; Pep Band 3, 4; Honor Roll 3, Tumbling 2, 3; Band 2, 3, 4

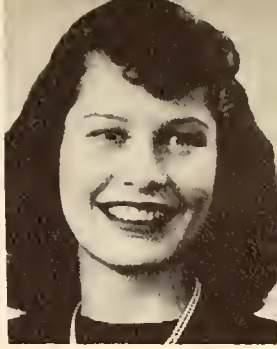

RAYMOND H. TANGEN
"Ray"
Track 1, 2, 3, 4; Honor Roll 3; Heavlin Award Winner 3

RAY DALE TORELL
Rifle Club 1; Track 1, 2; Honor Roll 2, 3; Jr. Red Cross Council 3; Junior Hot Dog Sales 3

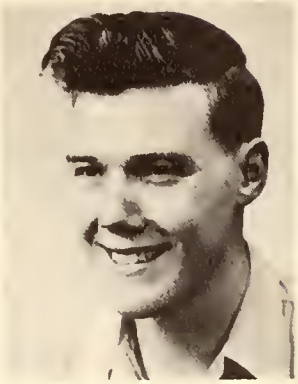

WALLACE A. TUCKER
Track 1, 2, 3; Football 3

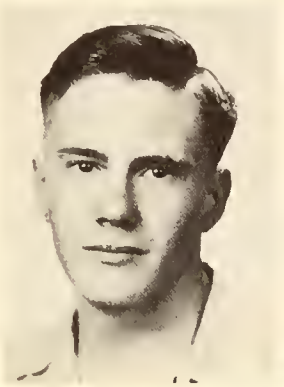

MORRIS S. ULRIGG
"Blondie"
Track 2, 3, 4; Stage Crew 2; Thespians 3, 4; French Club 3, 4; Junior Hot Dog Sales 3

PATRICIA JEAN VANVOROUS
Entered from Flathead High 2; Honor Roll 2, 3, 4; Home Ec. Club 3; Horizon Club 3, 4; Dean's Office 4; Girls' Club Cabinet 4, Junior Hot Dog Sales 3

PHYLLIS JUNE VANVOROUS
Entered from Flathead High 2; Honor Roll 2, 3, 4; Konah Staff 4; Girls' Club Cabinet 4; Home Ec. Club 3; Junior Hot Dog Sales 3

VALERIE LOUISE VINCENT
"Val"
Entered from Alberton High 4; Girls' Club Contact 4; Camera Club 4; Horizon Club 4; Home Ec. Club 4

VIRGINIA ELAINE VINCENT
"Ginnie"
Entered from Alberton High 4; Horizon Club 4; Camera Club 4

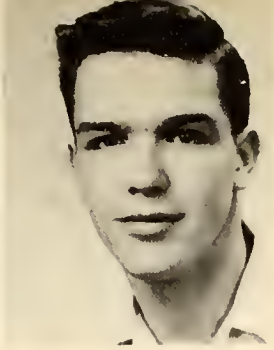

SHIRLEY MAE WAGNITZ
"Wag"
Student Council 1, 3; Girls' Honor Council 1; Girls' Club Cabinet 2, 3; Horizon Club 2, 3, 4; Bitter Root Salesman 4; Prod. Staff, "January Thaw" 3

ARTHUR WAHL

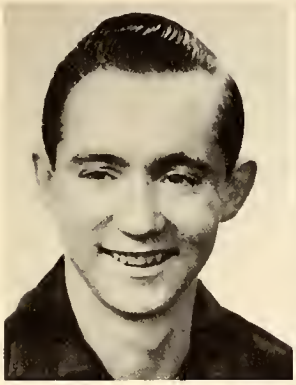

RICHARD DANLEY WALTERMIRE
"Dick"

L. CLEMENS WARD
"Clem"
Entered from Lincoln High, Portland, 2; Thespians 3, 4; Honor Roll 3, 4; Stage Crew 3; Prod. Staff "January Thaw" and "The Youngest" 3; Cast and Prod. "The Yellow Jacket" 4

CAMILLA JO WEBBER
"Josie"
GAA 1, 2; Class Council 1; Junior Hot Dog Sales 3

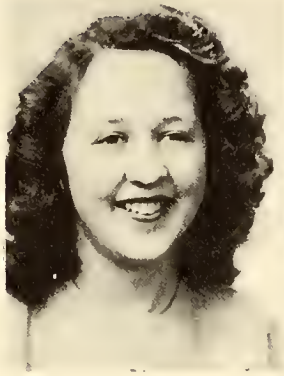

ARLISS A. WEISHAAR
Home Ec. Club 1,2,3; Treas. 3; Debate Club 1; Horizon Club 1, 2, 3, 4; H.R. Sec. 1, 2; Student Council 1, 4; Cantata 2, 3, 4; A Cappella 2, 3, 4; Library Squad 2, 3; Class Council 3; Junior Hot Dogs 3; Honor Roll 3, 4; Girls' Honor Council 3; Pep Club 4; Konah Air Waves 4

WILLIAM NICHOLAS WESTON
"Willie"
Entered from Anchorage High, Alaska, 2; Art Club 4

PATRICIA LOUISE WIGGIN
"Pat"
Entered from Roosevelt High, Seattle, 3; Home Ec. Club 4; Junior Hot Dog Sales 3

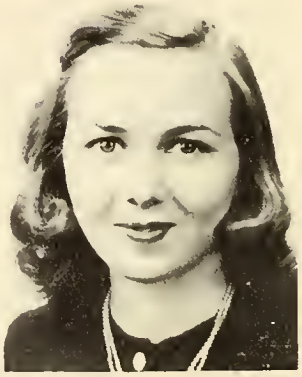

GERALD ALLEN WILCOMB
"Jiggs"
Track 1, 2, 3, 4; Kiwanis Basketball 1, 2, 3; Pep Band 1, 2, 3; Football 2, 3, 4; H.R. Basketball 3, 4

ALICE JOSEPHINE WILLIAMS
"Jo"
Skating Club 3; Junior Hot Dog Sales 3

MARY ELIZABETH WILLIAMS

JERRA LEE WILSON
"Freckles"
Entered from Ferry Hall, Lake Forest, Illinois, 3; French Club 3, 4; Honor Roll 3; Horizon Club 4

JOANN MARIE WILSON

KEITH EMMETTE WILSON
"Skeets"
Track 2; Honor Roll 3; Junior Hot Dog Sales 3; Kiwanis Basketball 3

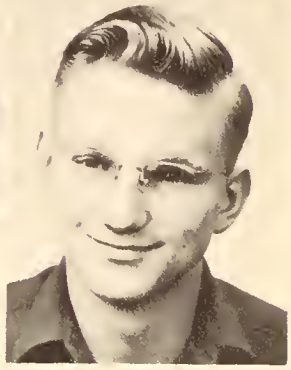

ANNETTA WITTENBERG
"Nettie"
Home Ec. Club 2; Girls' Club Contact 3; Honor Roll 3; PASF 3, 4; Junior Hot Dog Sales 3

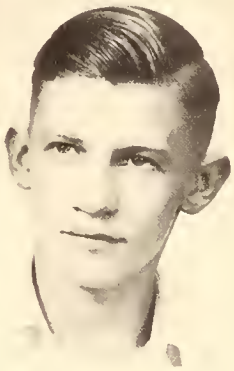

STANLEY ALFRED WOLD
"Stine"
Kiwanis Basketball 1, 2, 3; Spanish Assembly 2

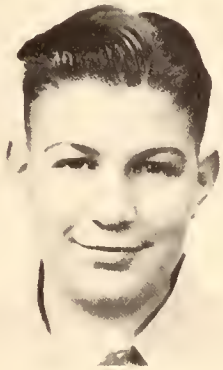

CLIFFORD MILTON WORDAL
"Cliff"
Track 1, 2, 4; Football 2, 3; Ski Club 2, 3, 4; Camera Club 3, 4; Rifle Club 3; H.R. President 4

ROBERT WARREN FROEHLICH
"Bob"
Konah Staff 4; H.R. Sec. 1, 2; H.R. Vice Pres. 3

EUGENE DALE KOON
"Doug"
Entered from Glascow High 4; Basketball 4

Seniors Not Pictured

Fred Berglund	Bill Nash
Melvin Fabert	Marian Peterson
Lois Flansberg	Virginia Proebstel
Betty Friauf	Jack Robinson
JoAnn Fox	Helen Volk
Keith Gerdes	Emery Weston
Edmund Godbout	Dean Wilcox
John Lahr	Walter Wilson
Betty Lindley	Barbara Woods

STUDENT INDEX

bel M 93
ilport G 81
ilport J
lbert M 122
lkire D 17, 81
lkire R 9, 10, 7, 122, 23
llan J 44, 122
llen B 81, 68
llen E
llen V 105, 63
nderson D 105
nderson E 13, 12, 93, 18
nderson H 81
nderson Je 122
nderson Ju 93
nderson L 122
nderson R
ndrus A 8, 7, 122
ngle P 122
ngle V 105
ntrim P 93
rmour H 122
rmstrong B
rmstrong F 81
rtese D 122
sh M 105
sby F 81, 48
shenbrenner D 31, 122
ustin C 81
abcock D 123, 48, 59
achman B 123, 13, 8, 7, 18
achman Je 81, 79, 68
achman Jo 81, 63, 68
adgley J 123, 44, 121, 31
agley W 105
ailey C 93
ailey L 93
aker Q 81, 60
aldwin B 17, 93, 92
aldwin L 16, 81
aldwin W 105
arclay C 105, 20, 10, 7
arkley R 81, 48, 33
arnett J 31, 123, 120
arrington B 93, 48
arthelmess K 105, 46
artholomew B 123
artz J 81, 48
artz O 93
auer M 123
ays E 81, 47
aylor F
each R 93, 24, 91, 92
eagley K 15, 123, 46
eard M 81, 47
eary A 50, 93
eaubien P 123, 68, 169
eaver H 93, 48, 68, 33
Beaver L 16, 93
Bebee B 105
Bebee J 93
Bedard B 20, 123, 18, 24
Bedard D 105
Bedord Ri
Bedord Ro 34
Beebe N 81
Beebe R 16, 166
Behner M 16, 93
Beich A 123
Beich R 105
Bell B 105, 162
Bell T 81
Benson D 124, 46, 60
Benson M 105, 47, 68, 70
Benson R 105, 62
Berard A 56, 105
Berard B 81, 63
Berglund F
Berglund M 81
Bernard P 81
Berreth C 81, 47
Betts B 50, 105
Bieber L 93
Biech R
Billingsley M 16, 105, 167
Billingsley S 81
Bisom E
Blackburn J 81, 47
Blackman W
Blair J 16
Blake C. 56, 105
Blakeslee B 31, 52, 124, 53
Blakney L 81
Blodgett D 93
Bock T 124
Boe M 106
Boedecker C 124, 35, 61
Boespflug J 93, 91
Boifeuilet G 93
Boileau G 106
Boileau J 31, 124, 120
Bond S 124
Borgerson J 81
Borgstede V 62, 63
Botts M 62
Botts W 124
Bouck A 81
Bourdeau P 93
Bowers F 93
Boyd Be 93
Boyd Bo 41, 50, 93, 29
Boyd C. 81
Boyd R 16, 106
Bravos E. 106, 48
Bray B 106
Brechbill B 81, 60, 68
Brennan J 52, 10, 56, 41, 6, 29
Brewer M 81
Brewin M 81
Bridenstine M 81, 47, 63
Bright D 105
Brock H
Brock N. 81, 57, 105, 51
Brodie L 93, 47, 60
Brown D. 81
Brown K 13, 7, 124, 8
Brown P 81, 33
Brown S 124
Brown W 15, 93, 46, 66, 61
Bruce S 81
Bryant J 12, 7, 106
Bukovatz R 93
Buls A 93, 47
Buls D 124, 47, 66
Burnett P 106, 68
Burnham D 82
Burns K
Burns R 17, 93
Burrows Di 106, 47
Burrows Do 82, 68
Burrows V 125, 48, 157
Butler G 82
Butler W 82, 33, 19, 61
Cainan P 106, 48
Cainan W 125
Caluori U 106, 48
Cameron G 106, 56, 68, 70
Campbell J 52, 106, 33, 62
Caplis J 106
Caplis M
Carlson D 93
Carlson J 93
Carlsom M 93
Carr R 93
Carrell J 82, 47, 61
Carruthers R 94
Carter G
Carter M 94, 170
Castonguay F 125
Caterino Ma 125
Caterino Mi
Cates F 82, 61
Chaffee J 106, 48
Chaffey D 16, 125
Chaffey E 94
Chamberlain A
Chandler C 16, 94, 121
Chandler M 82
Chase J 82, 68
Chaussee J
Chilcote B 125
Chilcote K 94
Chilcoat R 82, 60
Christman E 107

Chubb J
Clapp P 125, 35, 34, 29, 64
Clark C 12, 13, 125, 18
Clausen D 107 59
Clausen M 107, 59
Clinkingbeard F 125, 31
Coakley M 107
Coakley R 7, 14, 155
Coakley Ru 94
Cobus E 94
Cole M 52, 107, 44, 31, 56
Collen T
Collins L 82
Collins P 82, 41, 60, 63
Collins T
Collins Y 94
Colton E 15, 31, 56
Conn M 107
Conway R 17, 82
Cook L 94
Cooper B 94, 50
Cope E 82
Copenhaver L 107, 46
Corr J 107, 41
Coster D 52, 31, 125, 68
Colton E 107
Coughlan C 94, 48, 64
Coughlan G 126
Coughren D 82
Coulter P 82, 48
Cowley F 82
Cowley R 82
Coyle H
Crary A 94, 46
Cree D
Crist Ri 82
Crist Ro 107
Crist W
Criswell T 94, 27, 171
Cronin J 126
Croskrey D 126
Cummins B 94, 48, 43
Cunningham N 126, 31, 33
Cusker H 16, 94
Dahl A 94
Dahl N 107, 47
Dahl P 126, 48
Daigle N 107, 48
Dandrea P 13, 7, 14, 94
Daniels A 126, 35, 34
Danklefs D 107, 47
Dansenier D 94
Davenport E 107
Davenport L 82
Davis C 107, 46
Davis D 17, 82
Davis J 52, 107, 46
Davis M 94, 50, 68, 171
Dean J 17, 82, 47, 24
Deck J 94, 48, 60
Delaney D 17, 82, 41
Demmons J 126, 29
Demmons W 94
Dennis A 82
Deschamps B 82
Deschamps F 107
Deschamps S 94
Deschamps W 107, 31
Dickinson M 82
Diederichs L 17, 15, 11
Diettert E 126
D'etz E
Dillman W 94
Dille R 82
Dishman A
Disney D 15, 126, 11, 7, 8
Dobb A 127
Doesekle L 94
Domer B 82
Donally P 89
Donally Phy 94
DonTigny Ba 127
DonTigny By
Dotson Dol 127
Dotson Don
Dotson E 127
Doty R 127
Douglas M 108
Dowell J 108
Dragstedt C 82
Drew H 94
Driscoll T 16, 94
Dueber D 127
Duffin G 82
Duncan J 82
Dunn M 82
Dunnweber R 82
Dunton N 94
Dupea R 108
Durant T 94
Durham B 94, 50
Dutton A 16, 94
Dutton J 127
Duvall R 94
Dyer G 127, 56, 173
Ebert D 82, 44
Edwards M 95
Edwards M 95
Edwards R 95
Egan K 108, 60, 53, 29
Elder H 127
Elder J 82
Elderkin E 95
Ellefson E 95
Ellefson J 82
Elliott J 108
Engdahl C 127
Erath C 95
Erickson M 83
Evanoff R
Evans E 17
Everard D 128
Everard J 83
Everard W 95
Eversole C 108
Eversole L
Fabert G 108, 57, 47, 68, 166
Fabert M
Fangstrom E 108
Farley K 108
Fender R 83
Ferguson B 83, 47
Ferguson P 108, 47
Fessenden R 17, 83, 70, 79
Fink D 95
Fink H 108
Findley J 95, 46
Fite B
Fite C 128
Fitzgerald Je 108
Fitzgerald Jo 83
Flaherty R 128
Flansburg M 128
Flink F 83
Flory S 95
Flynn D 83
Ford J 83, 46
Foreman B 83
Fornall C
Forsch A 83
Forsch E 95
Forseth A 95, 48
Foster C 108, 47, 35
Foster J 95, 47, 43, 33
Foster M 95, 50, 41, 91, 68, 171
Fox J 108
Fox J A
Fredrickson C 95, 46
Fremou B 16, 95, 47, 92
Fremo S 83, 33
Friauf B
Fristo B 95
Fristo W 108, 59
Fritz J 83
Froehlich D 83
Froehlich F 95, 43
Froehlich J 108
Froehlich R 145, 35
Froehlich T 83
Fruit H 16, 95
Fry B 128
Gahan J
Galen R 128, 31, 56, 68
Gallagher G 95, 46
Gallagher I 83
Gallagher M 83
Galland D 128
Gariepy M 108
Gasser I 83
Gavin L 95
Gavin R
Gavin S 128, 47, 60, 59
Geary M 95
Geng B 95, 60

Gerdes K
Gerrish G 128, 31, 121
Getchell L 128
Giffin R 17, 14, 95, 41
Gilgen B 95, 91
Gilgen M 83
Gillmore J 95
Gilmore R 83
Gilmartin E 15, 129, 121
Girson S 83
Godbout E
Golden R
Gordon M 95, 47
Goudette R
Graehl R 129
Graham D 129
Graham R 83, 27
Graves E 129
Gray D 16, 108
Gray R
Gray W 109, 103
Green P 129, 56, 167
Gregory J 121
Griffin M 83, 66, 33, 68
Griffing N 109, 48
Griffiths H 95, 46, 33
Griswold P 83
Griswold R
Grogan J. 83
Guenther D
Guenzler M 109
Guettler G 95, 48
Gunderson D 129
Gunderson K 83
Gunter W 83, 60
Gustafson G 109
Gyles D
Haasch L 109
Hagen B
Hagen L 109, 95
Hagen M 95
Hager K 109, 57, 56, 47
Haines P 17, 95
Hainline W 95
Hall S 109
Hallman J 9, 10, 7, 129, 18
Ham A 129, 57, 60, 35, 59
Ham C 129
Hamilton D 129, 155
Hamilton F 130
Hammock J 109
Hand R 109, 48
Hansberg M
Hanson P 95
Hanzel L 15, 109, 46
Hardenburgh J 130, 31, 162
Hardman K 96
Hardt B 96
Harley N 130
Harlow L 96
Harrah J 83
Harrington H 130, 31, 41
Harrington J 96
Harris D 83
Harris H 96
Harris J 83
Harris J 83
Hart D 96
Hartwell B 52, 109, 66, 51
Hartwell Bev 130, 47
Harvey J 17, 83
Hatfield D 96
Hatton E 83
Hauck D
Haugen D 109, 70
Haugh B 109
Haven R 83
Hayden J 96, 50, 68
Hayden N 109, 56, 46
Hayden R 96, 48
Hayes B 130
Hayes H 130
Hayes J 83
Hays N 109
Head M 109, 46
Heberle L
Hebert F 96
Hedge F 109
Helean J
Henderson G 110, 48
Hendrickson C 130, 62
Henes L 17, 96
Hennessy J 110
Henri P 96, 47
Herbig E 110, 68
Herman V 83
Herndon I 84
Herrington N 16, 96
Herron P 84
Hetler K 110, 47, 68, 162
Hettick B 110
Hewitt B 84, 46
Hiatt A 84
Hightower I 130, 50, 68
Hightower M 96, 47, 91
Hill B 110, 44, 47, 68, 175
Hilmo M 110
Hinton D 110
Hintz S 94
Hirning E 96
Hodges N 96
Hoeg B 96, 47
Hoepfner C 84
Hoffman E 130, 47
Hogan M
Holmes R 110
Holt M
Holtgard D 16, 110
Holzknecht 15, 11, 131, 29
Honey C 110, 47
Horst E 96
Hough W
Houtchens G
Hove A 17, 84
Hove J 12, 7, 110, 7, 41
Howard E 96
Howard J 84
Hughlett J 96, 155
Hummer R 110
Hunt O 110
Hunter H 84
Hunter L 52, 110, 51
Hunter M 96
Hurtt D 15, 17, 14, 110, 170
Huston F 84
Hyatt M 84
Iler M 110, 68
Iler N 84
Inks R 17, 12, 7, 110, 169
Inman A 84
Isham C 96
Iverson C 84, 48
Jackman D 111
Jackman J 96, 46
Jacky R 131, 47
Jacobsen R 96
Jacobson J 96
Jacobson V 131, 47
Janes C
Jenkins M 84
Jennison R 96
Jensen D 17, 11, 9, 131, 7
Jensen R 17, 84
Jette A 84, 44, 31, 79
Jette G
Jette L 131, 31, 120
Jette M 84
Johns D 84
Johnson A 131
Johnson B 84, 46
Johnson D 111, 46
Johnson Do 96, 50, 91, 68, 171
Johnson E 131
Johnson G 111, 68, 33
Johnson J 111
Johnson L 131
Johnson N 131
Johnson R 111, 20, 18, 24
Jones B 96, 60, 68
Jones C 96
Jones E 84
Jones N 84
Jorgensen J 96
Joscelyn D 131
Joseph T 132
Joseph V 17, 84
Juhnke W 84
Jungers R 111, 46
Junkers J 132, 46
Kadlec L 132, 56
Kaiser J 15, 132, 46, 68
Kaiser T 96, 27
Kallas W 97, 47, 46, 91
Kantz N 97

Keefer B 132, 50, 47
Keller A 97
Kelly M 132, 68, 35, 34
Kendall G 111
Keniston L 111, 63
Keniston R 84
Kennedy S 132
Keppell R 111
Kibler M 111
Kilburn J 97
King E 132
Kinkade W 132, 31, 120, 47
Kinsey F 111
Kintner M 111, 56, 66
Kirschmann C 85
Kitt B 133, 56, 33
Kittell T 17, 10, 7, 133
Klamm C 111, 103
Klapwyk D 111, 46
Klapwyk G 84
Knudson R 84
Knudson M 97, 46
Knutson D 84
Koch D
Koon E 145, 20, 22, 25
Kost C 84
Kost D 97
Kost E 111
Kramen B 111, 51, 60, 68
Kramen J 97
Kramen M 84, 60
Kramer A
Kramer B
Kramer F 133
Kramer M
Kramer R 84
Krebsbach M 133, 56
Krecklau J 84
Kreidl F 133
Kreitzberg D 84, 48
Kuhnes H 133, 68, 61, 158
Kulawik C 84, 68
Kulawik D 111, 20, 18, 22
Kulstad J 85, 68
Kamey W 89
Kunich T 97, 41, 68
LaFountaine C 133
LaFountaine J 85, 79
LaFriniere B 133
Lahr B 97
Lahr J 120
Laing Rob 133
Laing Ros 85, 68
Lamb E 85
Lambros D 111, 47, 103, 61
Lamoreux J 97
Lamoreux M 133
Lange C
Langhoff B 97
Landgraf L 97, 47
Landsiedel M 85
Larson C 112
LaVoie B 50, 97
LaVoie J 7, 134
Lawry J 112, 57
Lawry W
Leaphart S 85
Leaver J 97
LeBarron S 85
Lechner R 134
Lee J 112, 46
Lee S 97, 47
Lemke V 112, 46
Lerch R 97
Lescantz B 85
Levno R 112
Lewis J 85, 48
Lewis T 85, 79
Liddel D 112
Liddel P 134
Lien M 112
Lien D 85
Limpus P 134, 34, 35
Lindberg B 134
Lindberg S 85, 68
Lindborg R 112, 59
Lindley A 85
Lindley Ar 134
Lindley V 97, 48
Lindsay R 17, 85
Lindquist M 134, 48
Linn J 85, 46
Little W 134, 121, 70, 33
Lockwood C 17, 85, 48
Logan R 16, 89
Lombardi C 17, 85
Long C 85
Longpre B 85, 66
Longpre W 97
Loran A 112, 48
Lord R 134, 60, 53
Lourbis L
Lovberg M 85, 33
Lovell D 17, 85
Lowe T
Lueck G 134
Luedke V
Lukens A 135, 35, 34
Lynn L 15, 112
Lynn P 50, 112
Mace B 85
Mace M 85
Magee C 94, 41
Magee P 112
Magee W 135
Maier L 85
Maier Lo 85
Malcolm 16
Mallick R 85
Malloy H 85
Malone P 97, 33
Malone S 112, 44, 103
Maloney J 112
Maloney M 85
Marble B 135, 46, 68, 61
Marceau K 16, 97, 48
Markle D 85
Marr F
Marrone J 97
Marrone T
Marrs J 135, 68
Marsh D 112
Martell R
Martello G 17, 97
Martello E
Martin J 17, 89
Martz P 135
Marvin J 97, 47, 46
Mason J
Mason L 97
Masterson M 135
Mathison E 135, 175
Matney P
Matteucci B 135
Mattson M 112, 57, 46, 103
Mattson Natt 135, 46
Mattson N 97
Maywald H 97, 48, 68
McAlister M
McBride J 135, 157
McBride R 85
McCarthy K 112
McCarthy M
McCarty R
McCauley R 97
McClung R 97
McClung S 113
McCullough J 89
McCullough Ju 97, 48
McCurdy N 97
McDaniel W 16, 89
McDonald A 17, 85
McDonald P 136, 35
McDonnell W 136
McDonough G 52, 113, 51
McDonough J 98
McDougall J
McFarland Be
McFarland Bi 85, 66, 33
McFarland E 41, 113, 59
McGowan D 41, 56, 113, 41
McIver G 113, 33
McNeilly M 85, 60
McNulty P 85
McPike M 56, 57, 121, 33
McSloy J 98
McSloy P
McVicars W 86
Means R 136
Mefford R 136, 170, 53
Merrill C 86, 47, 60
Merseal P 86
Merseal T
Merseal W
Merritt B 113
Merritt D 86

Merritt W 136
Meuchel J 86
Meyers V
Michels G
Miles A 86
Miller D 113
Mills M 98
Mitchell Alan 86
Mitchell Alva 98
Mitchell B 98, 47
Mithun D 113, 56, 70, 162
Mohland W 86
Moholt L 52, 136, 31
Monroe J
Montelius J 98
Montreiul J 136
Montreiul P 86
Moore N 86
Moraco B
Moraco M 52, 136, 68
Moravec D 98
Morgan B 136, 48
Morgan J 31, 44, 113, 34
Morrison B 98
Morrison W 17, 86
Morse R 98, 47
Mossberg P 86
Mourar G 16, 112
Mueller T 86
Muirhead M 98
Mulcihy W 136, 59
Murias M 137
Murphey J 113
Murphy M 113, 103, 35, 59
Murphy W
Murray H 137, 34
Murray J 113, 121, 41
Myers P 113, 61
Myklebust H 137, 48
Myklebust R 137, 47
Myles J 15, 137, 47, 66
Mytty W
Nash W 11, 15, 8, 7, 20, 22
Nelson B
Nelson D 98
Nelson Do 137, 68, 35, 59
Nelson K 86
Nelson M A 41, 113, 44, 31
Nelson J 50, 98, 68
Nelson M 86, 33, 68
Nelson P C 113, 68
Nelson P L 86
Nelson S 137, 47, 33
Nettle D 137, 46, 33
Neville J 113, 46
Newport N 137
Newton O 86
Newton V 98, 48
Newton Vir 98, 47
Nicol 98, 47, 26
Niedt L 98
Nielson T 98
Noel C 50, 98
Noel H 121, 138, 176
Noll R 113
Nonno 14, 5, 138, 118, 98
Nooney W 7, 14, 138, 7, 18
Nordwick J 47
Numsen 138
Nurse D 86
O'Bash R 98
Ochsner R 98
O'Dell D 113, 51, 68, 60, 53
O'Dell S 86, 44, 31, 79, 60
O'Donnell G 114
O'Donnell P 86
Oglesbee T 98
Ohnstad L 86
Oien R 86
Olbu 114
Olivier M 86, 68
Olmstead B 114
O'Loughlin J 16, 114
Olson N 138
Olson N 16, 98
Olson V 86
Ormesher G 86, 60
Ormesher M 114, 60, 68
Orvis J 52, 138, 31, 32, 66
Osborne J 98, 48
Oshanyk G 98, 46, 68
Ottem W 138
Owen D 86
Owen P 114
Owen M 138
Owen S 86, 68
Paddington J 138
Paddington Jo 98
Pagan S 138
Palmer D 86
Papantony G 139, 48
Parker R 11, 12, 7, 70
Parmelee P 98
Patchett T 86, 79
Patten D 98, 46, 91
Patterson B 52, 98, 49, 66
Paul G 7, 14, 98, 7
Paul L 114
Paul P 98
Paul W 86
Payson J 98, 46
Peacock K 86
Peacock M 99
Peacock R
Pecarich J 13, 15, 31, 139
Peek C 99, 60, 68
Pelkey R 56, 139, 49, 46
Perkins W 114
Peters R 99
Peterson B 139
Peterson Bev 99
Peterson D 86
Peterson Do 31, 121, 44, 168
Peterson J 86
Peterson M
Peterson M J 56, 139
Petroff N 99, 47
Pfau M 114, 51
Pfeifer M 86, 47
Phelps D 139
Pigg F 87
Pine B 99, 49
Plumley J 114
Plummer B 87
Podruchny R 139, 49
Poe H 87
Poll L 87
Pollard J
Poole G 114
Powell Dav
Powell Daw 114
Powell M 139, 47, 51, 66, 167
Praast H 99
Preller G 87
Price J 99
Privette J 87
Proebstel V 35
Pronovost T 87
Pursley A 87
Putnam C 87, 47
Quinn C 15, 87, 44, 60
Quinn M 114, 68
Rademacher R 15, 31, 140, 155
Ramer N 99, 68
Randles B 114
Rangitsch W 87
Ranstrom E 99, 49
Ranstrom I 99, 47
Rasmussen J 114
Read H 99, 46
Read S 114, 46, 70, 33
Reed W 87, 60
Reesman S 87
Reimold P 99
Remington R 114, 46, 49, 175
Revell J 57, 114, 164
Reynolds M 16, 99, 26, 91
Reynolds W 140, 18, 120, 29
Rice D 140
Richardson D 87
Richardson J 87, 68
Richardson M 87
Richlie B 140
Riefflin R. 115, 57, 20, 24
Riel M 99
Riggleman C 140, 31, 157
Ripke R 140
Rissman G
Roark J 87
Robbins D 140, 115
Robbins S
Roberts F 87
Robinson J 7, 47
Robocher A
Robocher R
Robocker E 99, 47

Rock R 47
Roehl D 115, 99, 48
Roemer J 115, 87
Rogers R 99
Rolfe P 115, 41
Rolfson M 115
Rollins T 115, 31, 34, 163
Rooney D 140
Rooney Do 15, 99, 44, 35
Rooney V 52, 115, 57, 63, 53
Ross B 99, 48
Ross D 87
Ruana R 87
Ruppel H 17, 87
Russell B 140, 56
Russell R 140
Ryan D 87
Ryan J 87
Ryan M
Sackett L 115
Salter C 87
Salter J
Sanchelli L 87
Sanchelli R 99
Sand C 16, 87
Sanders J 7, 115
Sannes L 87
Sannes R 70
Satterfield W 115, 46
Sauke M 87
Saunders B 155, 47
Sayler D 87, 49
Sayler L 7, 10, 20, 18, 26
Schatz N 87
Schilling J 87, 60
Schlappy K 52, 141, 60
Schlappy R 87
Schlieman H 141, 31, 120
Schmautz M 141
Schmitz M
Schwab C 115
Schwartz P 99, 48, 68
Scott H 99, 47
Scott M 141, 48
Searight D 141, 56
Searight R 99
Seaward L 99, 47, 61
Secrist M 141
Selvig G 141, 56
Semrau M 141, 47, 68
Serba C 87
Severson J 141, 48
Severson Jon 88
Shaw J 141, 56, 121, 68, 53
Shellman J 115
Shepard C 88
Shepard P 115, 57, 41, 47
Sherman J 99
Shull W 99, 47, 46
Shupe B 88, 46, 79
Simon R 16
Sipes D 99
Skahan M 50, 99, 33, 157
Small P 15, 142, 31, 41, 176
Small W 16, 115
Smart J 7, 10, 142
Smart W 16, 99, 27
Smith Al 99, 48
Smith Ar 88
Smith B 99, 41, 50, 63
Smith C 100
Smith G 142, 120
Smith K 115, 46
Soller J 115, 61, 35, 175
Sorenson K 142, 26
Southern B 88, 68
Southern R 88, 61
Sowre G 116
Spadt B 88
Spadt L 116
Spadt W 88, 47
Sparks R 20, 142, 121, 22
Squire S 100, 68, 49
Stack A 88, 47, 79
Stagg B
Stahlberg J
Standley P 100
Standley T 100
Stang E
Stanton D 88
Staton B 116, 103, 165
Staves D
Steele L 100
Stegmuller S 88, 47
Stelling J 116
Stenbeck R 31, 142, 35, 26
Stephenson R
Stevens J
Stevens M 142, 49, 61, 34
Stevers M 116
Stevers N 100, 48
Stewart J 142, 49, 33, 147
Stickney H 57, 116, 62
Stoick J 7, 14, 116, 70
Stone A 142, 49, 68, 48, 168
Stone G 100, 168
Stordal C
Stover J 116
Stritch I 142, 68, 47, 156
Stroh E 88
Sulier D
Sunwall E 100, 48
Susott A 88
Susott J 143
Swanson C 116
Swanson G 15, 143, 121, 162
Swanson R 100
Swartz G 100, 47
Swartz R 88
Swearingen A 100, 66
Swearingen A 100, 66
Swearingen M 88, 66, 47
Swearingen T 116, 46
Tabish G
Tabish W 100
Taggart S 88, 49
Tangen R 143
Tarrant E 88
Tascher M 116, 47, 34, 68
Tawney G 118, 26
Taylor D 100
Taylor H 116
Taylor K 17
Taylor T 116, 56
Taylor W 88, 47
Teague C 100, 47
Teel N 88, 47
Terrell J
Tessier H 88
Thibodeau W 100
Thomas A 88, 49
Thomas J 100
Thomas P 88, 79, 68
Thompson M 116, 68
Thomson R 100
Thorp D 88
Thrasher P 49
Toennis J 88
Tokarski J 116
Torell R 143
Tracy R 16
Treichel T 100, 46
Trickey F 88
Tripp J 88
Truitt M 88
Tucker B
Tucker G 16, 116
Tucker W 143
Turk M 88
Turrell B 88, 47
Tweto A 16, 116
Tyler J 100
Ulrigg C 100
Ulrigg M 143, 56, 61, 170
VanGiesen M 116
VanMeter T 88, 46
Vance S 88 60
VanVorous Pa 143, 68, 35
VanVorous Ph 143, 68
Veitenheimer J 100
Veitenheimer V 100
Vick L 100, 48
Vick O 117
Vickers R 100, 46
Vincent Va 143
Vincent Vi 52, 143
Vining J 117
Wadsworth E 100
Wages W
Wagnitz S 144, 121, 68
Wahl Ar 144
Wahl As 62
Waldo A 88, 46
Walker C 88

Walker M 100, 33, 49
Walters E 100
Walters H 100
Waltermire R 144, 59
Ward C 144
Ward E 88, 68, 159
Ward I 88, 47
Ward S 100
Warden J 89
Warden R 117
Warner C 100
Watson I 89, 47
Watson J 100, 7, 12, 13
Webb J 117, 33
Webber J 144, 48
Weckerly D
Weckerly L 89
Wedgwood P 117
Weideman D 117
Weideman H
Weideman M 101
Weinrich D 89, 68
Weishaar A 31, 144, 32
Welty J
Welty S 89, 49
Wemple B 89
Westcott R 89
Westgard J 101
Weston E
Weston W D 117, 46, 59
Weston 144
Wetzsteon C 89, 68, 66
Weyland S 117, 44, 56
Whipple C 17, 89
White R 89
White T 117
Wickerly D 101
Wickes C 31, 117, 68, 103
Widenhofer R 101
Wieber J 89, 79
Wightman D 117, 46
Wiggin B 101
Wiggin P 144
Wilcomb G 144
Wilcox D
Wilcox G 117
Wilkerson D 89
Willey C 101
Williams A 144
Williams G
Williams M 145
Williams R 101
Williams W 89, 48
Williamson M 89
Williamson S 101
Willis J 89
Wilson A 117, 35
Wilson B 89
Wilson C 117
Wilson E 101
Wilson J 145, 68, 61
Wilson Jo 145
Wilson K 145, 48, 70
Wilson P 17
Wilson S 89
Wilson W
Winebarger P 117
Wing B 101, 49
Zottnick J 7, 118
Wingo G
Wisherd F 101
Witham T 101
Wittenberg A 145
Wold S 145
Wolff P 100
Wolschlager R 17, 101
Wolter M
Wood B 117
Wood D 101
Wood J 101
Wood M
Wood P 101
Woodward L 117
Wordal C 145, 70
Worden R 17, 101
Wornath B 117, 49
Wright D
Wright R 101
Wryn 101, 49
Wylie A 118
Wyatt N 101, 47, 60
Yates J 101, 47
Yonce C 50, 118
York B 101, 46
York O 89
Young L 56, 118
Zakos J 101
Zeller G 118
Zerbe 118
Zerbe 101
Zigmund F
Zimmerman D 118, 63, 68
Zipperian L 101, 91

Oola and Hi window-shop

Capering through our advertising section you will see two quite prominent persons-about-town. We want you to meet Miss Oola and Hi Skool. These young people have been most helpful in acquainting our advertising patrons with the 1948 BITTER ROOT. Watch these two as they go from here to there among the advertisments that follow!

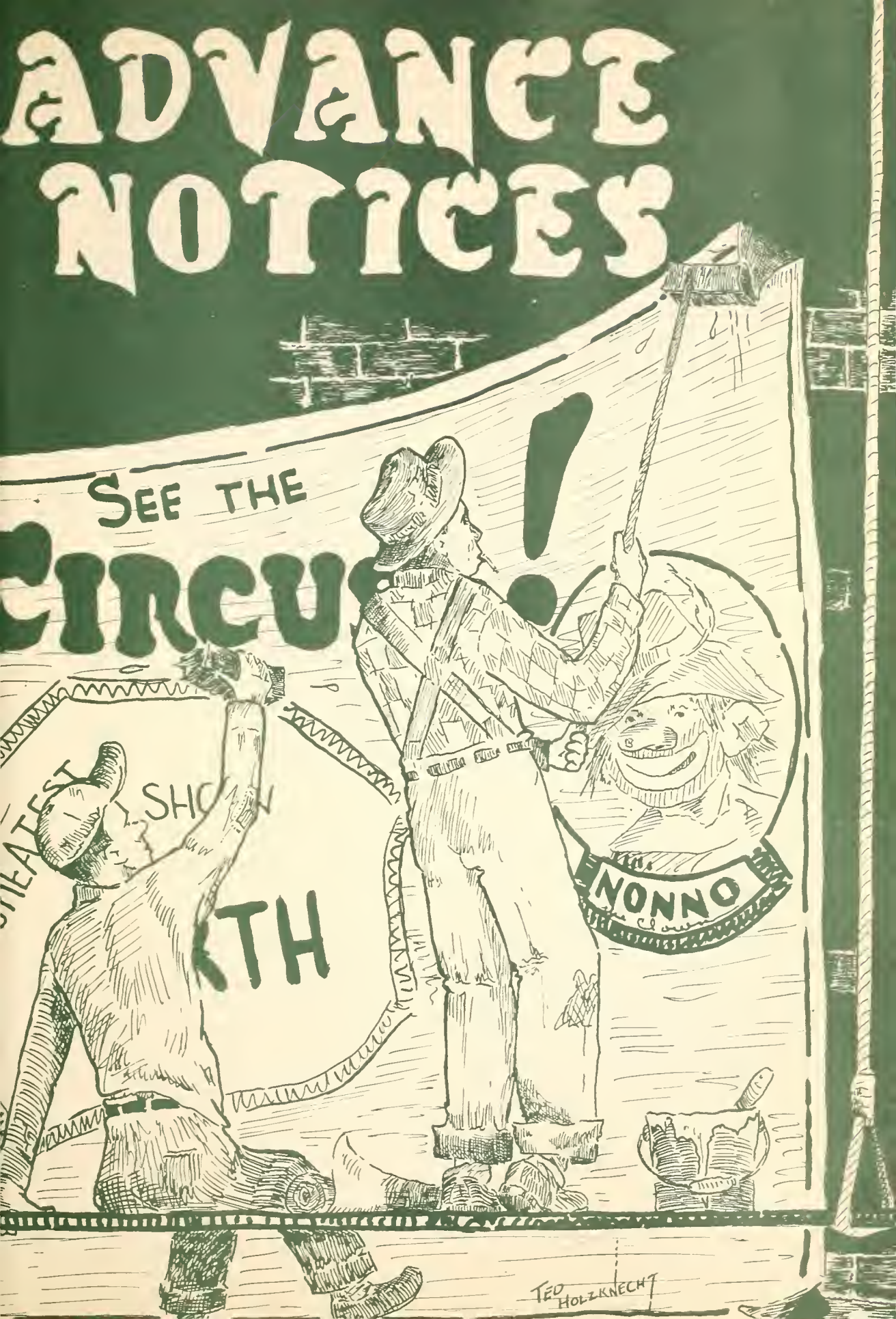
ADVANCE NOTICES
SEE THE
CIRCUS!
GREATEST SHOW
TH
NONNO
TED HOLZKNECHT

Every Hi goes for those overcoats in The Men's Shop at THE MERC.

Oola helps Hi pick out the best looking shirt and finds it is hard to pick from all the classy shirts at the College Shop at THE MERC.

Even though Oola doesn't know a lot about guns, she does know that this one from the Sports Shop of THE MERC is the best and Hi fully agrees

America's finest merchandise inevitably finds its exclusive home in America's leading stores! That's the reason you'll find the outstanding collection of famous labels at THE MERCANTILE. These honored names, together with THE MERCANTILE assurance of value and satisfaction, offers a combination that makes this friendly store

WESTERN MONTANA'S COMPLETE SHOPPING CENTER

SINCE 1865

Our Congratulations and Best Wishes
To the Graduating Class of 1948

MISSOULA MERCANTILE CO.

Oola and Hi spin the latest tunes at ORVIS'S and agree they are the best.

CONGRATULATIONS
GRADUATES
OF '48

ORVIS MUSIC HOUSE

The

First National Bank

of

Missoula

Montana's Oldest Bank

Established 1873

JOHN R. DAILY INC.

Packers of

DAILY'S

Mello-Tender

HAMS & BACON

WHOLESALE AND RETAIL

Distributors of

Fresh & Cured Meats

When old man winter rolls around every Hi checks up on skis at the Sportsman.

Haugen's Studio

HOME OF
FINE PORTRAITURE
Expresses
Congratulations
to the Class of '48

"As pretty as a picture" is Oola in her senior picture from Haugen's.

RED & WHITE STORES

OF WESTERN MONTANA

EXPRESS CONGRATULATIONS TO
THE CLASS OF '48

Oola realizes that she can catch Hi for sure with food from the Stop 'N Shop.

STOP 'N' SHOP

Missoula's ——

Biggest . . .
Busiest . . .
and most
Complete . . .

FOOD STORE

251-255 W. Main St. Phone 4566

Zip Auto Service

Wholesalers and Retailers

of Westinghouse and
Latham Power
Brakes and Parts
Brake Relining
Wheel Aligning

MISSOULA, MONTANA

GRADUATING CLASS
CONGRATULATIONS
OF '48

FINE JEWELRY
FINE FLOWERS

Get the best at Heinrichs always!

Heinrich's Flowers and Jewelry

BEST WISHES
TO THE
CLASS OF '48
Supporting the
Students in all
School Supplies

Oola gets set for typing class with a typewriter from the Office Supply Co.

Electricity

THE BIGGEST BARGAIN IN YOUR HOME

Does So Much! — Costs So Little!

THE MONTANA POWER COMPANY

Business Managed — Tax Paying — Investor Owned

Oola's formal from CUMMINS will be the success of the Prom with Hi's expert advice.

NEWEST AND SMARTEST IN FASHION

CUMMINS

Store For Women

BEST WISHES
CLASS OF '48

☆

Hansen's

ICE CREAM

519 So. Higgins Ave. **Phone 3184**

Home Made Chili
Quick Curb Service
Delicious Hamburgers
at the

Hamburger King

101½ E. Alder

Congratulations
Class of '48

Always the best in
Style
Quality
Variety

"If you don't know furs,
know your furrier"

LA COMBES FUR and
DRESS SHOP

Hi helps Oola select a miniature for her collection from LUCY'S.

Friendly Service For 58 Years
Congratulations!
Class of '48

J. M. LUCY & SONS

BEST WISHES
CLASS OF '48

It's Better Dry Cleaning

LICENSED
SANITONE
CLEANERS

Florence Laundry Co.

127 E. Front

CONGRATULATIONS
GRADUATING CLASS
from

HEFTE'S MUSIC SHOP

THE MUSIC CENTER

310 No. Higgins Missoula, Mont.

BEST WISHES
CLASS OF '48

From the

Barthel Hardware

"We have all your needs!"

Western Montana's Largest Supply

THE HERMANN'S

CAMPUS CAMERA SHOP

1222 Helen Ave. Dial 9321

Cameras — Film
Darkroom Supplies

Fine-Grain Photofinishing

GLAMOUR PORTRAITURE

DR. L. R. BARNETT DR. D. R. BARNETT

OPTOMETRISTS

GLASSES FITTED

All Optical Repairs

129 E. Broadway

MISSOULA, MONTANA

MURRAY MOTORS

CONGRATULATES

THE CLASS OF

'48

THE SPOKESMAN REVIEW
DAILY AND SUNDAY
For the Best Coverage of
High School Sports News and
Social Activities,
READ THE KONAH
for National, International and
Western Montana News
READ THE SPOKESMAN-REVIEW
Spokesman-Review Agency
718 So. Higgins

BREAKFAST LUNCH

DINNERS

Specialize in

Barbequed Beef and Ham

And as Always the

BUGSBURGER

Bugs Bar-B-Q

South on Highway 93

BEST WISHES

CLASS OF '48

"Best by taste test"

ROYAL CROWN COLA

Nehi Beverage Co.

and

Golden-Glow Creamery

Congratulations
Class of '48

OGG

SHOE CO.

BEDORD IMPLEMENT CO.

'It Pays to Farm with Case''

618 South Higgins

MISSOULA, MONTANA

Standard Furniture

Hi Neighbor
Be
Our
Guest
Then
Be Our Customer
Congratulations
GRADUATING CLASS
109 E. Front Phone 7916

BROWNIES
Donuts and Delicious
Ice Cream
Open from 8 A.M. to 11 P.M.

KOSKI RADIO CLINIC
Home and Car Radios
Hammond Arcade Phone 2111

JENSEN'S FURNITURE

CONGRATULATIONS

TO THE

CLASS OF '48

TODDLE INN
(Formerly the Hi-Way Drive Inn)
Delicious food and lunches
Best Wishes, Class of '48

Play Leading Lady in
Cosmetics by Barbara Gould
from
SMITH DRUG STORE

Congratulations
Class of '48

O. J. MUELLER

134 W. Broadway

PHONE 4663

MISSOULA'S ONLY
EXCLUSIVE
RECORD SHOP

Albums
New and Used Records

CONGRATULATIONS
SENIORS

from the

Snead Sales Company

614 So. Higgins Ave.

Oola takes her pals for a ride in the newest Ford from H. O. Bell. Lucky girls!

There's a Ford in Your Future

H. O. Bell Company

Ford

"Your Ford Dealer for Over Thirty Years"

BEST WISHES TO CLASS OF '48

From the Home of Fine Jewelry

Oola is convincing Hi that the gifts from B & H Jewelry rate tops.

B & H JEWELRY

IT'S A CARNIVAL OF FASHION EVERY DAY OF THE YEAR AT BUTTREY'S

To 48er's may the horizons beyond 1948 be as happy and successful as the sunsets of 1944-1948.

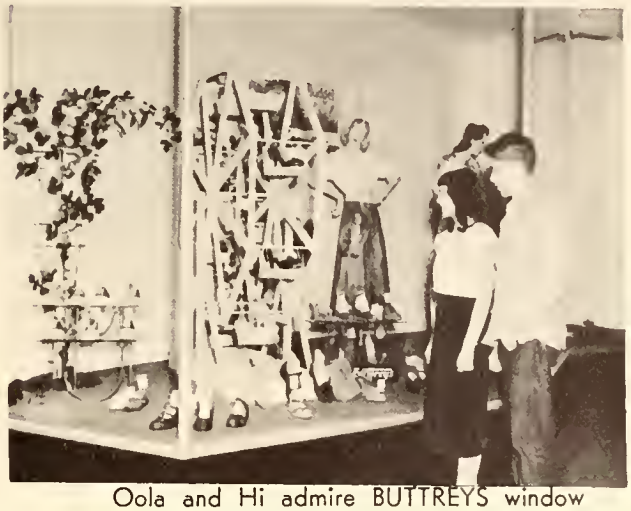

Oola and Hi admire BUTTREYS window and Oola dreams of a smooth outfit from there.

To 48er's we of BUTTREYS have enjoyed being a part of your high school period. May we continue to be a part of your new era.

Since 1938 Missoula's
Fashion Center For The Junior Miss

BUTTREY'S

A Montana Institution

A Montana Institution

CONGRATULATIONS GRADUATES ! !

Prescriptions
Toiletries
Whitmans Candy

at

Peterson Drug

WORDEN'S SUPER MARKET

Corner of Spruce and Higgins

Congratulations
to the Class of
'48

CONGRATULATIONS GRADUATES

Hi and Oola make their first stop the High School Candy Shop after school for a cool root beer.

High School Candy Shop

Oola and her pals dream about those beautiful figure skates at REVELL'S and are trying to convince Mom and Dad they need them.

Congratulations

Class of '48

from

REVELL'S

CONGRATULATIONS
CLASS OF '48

From

Bitter Root Market
and Floral Shop

On Higgins Avenue

BEST WISHES
to the

Class of '48

STOVERUD'S JEWELERS

Hammond Arcade

CONGRATULATIONS
CONGRATULATIONS
CLASS OF '48
from the

FLORENCE PHARMACY

Delicious Candy Prescriptions
Fine Cosmetics

CONGRATULATIONS
GRADUATING CLASS

From

CURRY'S

Fresh Bakery Products

Flowers for Every Occasion

- ARRANGEMENTS
- CENTERPIECES
- CORSAGES
- PLANTS

Garden City Floral

Home-Grown Flowers Last Longer

Hi buys Oola her favorite candy from the MISSOULA DRUG.

Missoula Drug Company

Congratulates
The Class of '47

Hammond Arcade Bldg.

McKays

Photography

* Kodak Finishing
* Cameras
* Film
* Enlargements
* Chemicals
* Printers
* Enlargers

FASHION CLUB

Cleaners

837 S. Higgins 283 W. Front

Phone 2661

CONGRATULATIONS
to the
CLASS OF '48

H and H Market

Fine Foods and Meats
215 West Broadway

Borg Jewelry and Optical Co.

WATCHES
DIAMONDS
GIFT
ITEMS

The "Just Right" Gift
For Any Occasion

The Gift Shop

EUNICE M. BROWN
No. 5, Hammond Arcade
MISSOULA, MONTANA

BOWL *for* HEALTH
BOWL *for* FUN

MISSOULA, MONT.

211 East Main

LIBERTY BOWLING CENTER

SMART 'TEEN - AGE
FASHIONS FOR
THE MISS!

FASHIONABLE BOYS
APPAREL, TOO!

Oola chooses her ideal birthday
gift from PENNY'S.

Shop at

PENNEY'S

J. C. PENNEY CO., INC.

Hi and Oola plan for those summer horse-back trips with complete riding outfits from WESTERNER'S.

GO WESTERN

PENDLETON
STETSON
LEVI STRUSS
ACME
KIRKENDALL
JUSTIN

COWBOY — COWGIRL
APPAREL

Westerner's
MEN'S OUTFITTERS
INC.

Oola and her husband buy frozen foods at SUPER SAVE and they do save.

BEST WISHES

TO THE

Class of '48

FROM THE

SUPER SAVE

400 Block

Missoula, Montana

following the
trails
to

PETE'S FUR SHOP

Woman's fashion apparels
and furs

CONGRATULATIONS
CLASS OF '48

PETE'S FUR & FASHION SHOP
125 East Main

Every Oola and Hi receives that extra mmm good energy when they buy a Spudnut across from the high school at

The Spudnut Shop

- GREETING CARDS
- FOUNTAIN
- DRUGS

HOLLYOAK DRUG STORE

H. F. Flaherty
HIGGINS AND SIXTH

Golden Anniversary

Turmell Motor Co.

OLDSMOBILE
Offering Hydromatic Drive

It's Smart to Own
an Olds

USED CARS

224 W. Main Phone 2683

CONGRATULATIONS
CLASS OF '48

School Supplies
Typewriters
Fountain Pens

Find your every office need
at the

TYPEWRITER SERVICE AND
SUPPLY

Missoula's Fountain Pen
Headquarters

Oola and Hi take time out from a high school dance to enjoy that famous pause.

"The Pause

That Refreshes"

Coca-Cola Bottling Co.
of Missoula

CONGRATULATIONS
TO THE CLASS OF
1948

Complete
Printing Service

School and Office
Supplies

The Bureau of Printing

Palace Hotel Bldg

Missoula, Montana

CONGRATULATIONS
GRADUATING
CLASS
OF '48

From

Walford Electric

RETAIL SHOP

131 E. Broadway Phone 3566

NEON PLANT

513 So. Higgins Phone 4111

Expert Repair and
Reliable Maintenance

at

Western Montana's Most Modern Garage

Kraabel Chevrolet Company

You Are Always

Welcome

at the

Western Montana National Bank

MISSOULA, MONTANA

Friendly Service Since 1889

the

Town Talk Cafe

The Town Talk Calfe is a rendezvous for Oola and Hi as they forget about their school problems.

So. Higgins **Phone 4929**

In riding outfits from YANDT'S Oola and Hi are all set for outdoor fun.

FROM THE STORE FOR MEN AND WOMEN WHO BUY FOR MEN

CONGRATULATIONS

TO THE

GRADUATES OF '48

Yandt's

MEN'S WEAR

Corner Higgins and Pine

PARKWAY DRIVE INN

Curb Service

Open Week days—7 A. M to 1 P. M.
Saturday—7 A. M. to 3 P. M.

Home-made ice cream—delicious sandwiches and steaks—complete breakfast menu

417 W. Front Street

STAR GARAGE

MISSOULA, MONTANA

OFFICIAL SERVICE

MONTANA AUTOMOBILE ASSOCIATION

Always Open Wreck Service

Phone 4740

TOM A. WICKES, owner

Oola and High ride in style after having their newest car overhauled at the STAR GARAGE.

The Golden Pheasant Restaurant

CHINESE

and

American Dishes

ORDERS TO GO OUT

318 No. Higgins Ave. Phone 6053

Congratulations

Graduating Class!

Finest Quality Meats

Try

Missoula Meat Co.

The Home of
CLOTHCRAFT CLOTHES
FREEMAN OXFORDS
VANHEUSEN SHIRTS
LEE HATS
DRAGSTEDT'S
Carl E. Dragstedt '19
Elmer S. Dragstedt '24

MISSOULA MOTORS, INC.
Nash
SALES AND SERVICE
201 W. Broadway
Phone 4400

CONGRATULATIONS
CLASS OF '48
GREYHOUND BUS CO.
For Perfect Traveling,
Travel By Greyhound

Best Wishes
To The Class Of '48
From
Jim and Jack's
Sweater Shack
Missoula's Exclusive Sweater Shop

THE NEW AND MODERN
MELODY
MARKETRIA
expresses
Congratulations
to the
CLASS OF '48

CONGRATULATIONS
CLASS OF '48

SOUTHERN FRIED CHICKEN

Delicious Food

at

BEDARD'S CHICKEN BAR

223 W. Front

Phone 6103

The Ellis Photo Service

Extends Best Wishes
to the
Class of '47

Quality Portraits
and
Commercial Finishing

Our Motto . . .
Speed, Quality, and Low Price

BOB WARD
and
SONS

STOICK DRUG

Expresses Their Best
Finest

GRADUATING SENIORS

KEN-MAR CLEANERS

"That Extra Touch of Quality"
2330 So. Higgins
MISSOULA - MONTANA

FOR SMART SPORT CLOTHES MEN'S SHOP

HOTEL FLORENCE

The Frontier Drive Inn

Curb Service

"Get
The
Habit"

Missoula's
Finest

Oola and Hi stop at the FRONTIER DRIVE INN for a snack where the gang all meet!

FANCY FOUNTAIN DISHES WITH ARDEN ICE CREAM

1515 W. Broadway

Phone 8622

CONGRATULATIONS

TO THE

Class of '48

"Always the Newest" in

FOOTWEAR

DIXON & HOON

SHOE STORE

Donna Coster

By Robert M. Gatlin

Pictures Of Distinction

Hi even agrees that the cosmetics from SAVON DRUG give Oola that added appeal.

CONGRATULATIONS
GRADUATES

Fine Cosmetics Prescriptions

Savon Drug

242 No. Higgins Phone 3888

MHS students tell Missoula residents of their school activities through Konah Air Waves over KGVO.

CONGRATULATIONS! !

KGVO hopes the graduates will continue their education in Montana for we need your talents.

K G V O

1290 on Your Dial

HOTEL FLORENCE

BLUE FOUTAIN ROOM

Hi and Oola take time out for a coke
at the BLUE FOUNTAIN ROOM

A CONVENIENT SPOT TO MEET YOUR FRIENDS
and
ENJOY THE PAUSE THAT REFRESHES

C H R Y S L E R

P L Y M O U T H

"Where to Buy Them"

TUCKER MOTOR CO.

221 West Broadway

Autographs OF FRIENDS

Dear Nancy,
I don't think I'll ever forget your birthday party in the 3rd grade. Remember all the fun we've had in biology. I hope you get in some of the same classes that I'm in next year. Here's luck to a swell girl. (50)
Sue Ransdom

Dear Nancy,
Here's just the corner for a little fellow like me to sit in my sulk. a sup. Lots of luck and see you next year.
Love Gilgers
"S"

Dear Nancy,
Here's wishing you lots of luck in the future. It was lots of fun being in the same English class with you.
Ann Turner

Dear Nancy,
This class!
I'll certainly hate to be here another year.
Lots of luck always to a sweet gal. Be good.
Love,
Ellen Maywald

Dear "Passion" Flower Nance.
of 46 Eng.

(Pardon the scribbling: that
vanin shaking the safe bed!
Nance, next year, I'll get the (Hell's
car and we'll go places.
Thanks for all of the rides & stuff
that you've given me. We've had
fun, at Nannie, your house, and Mine
Bay, what Just Cars, bars, & all
Remember all of the days at the
annex, 521 Eddy, we've had fun
there too, hath gone & all.
Remember the tournament, and
the track meet. Such fun! You had
you didn't meet Jaime, Frank &
Jaime. They were swell.
Nance, we can have a lot of
fun this summer, but as Sherrie
says, let's keep it 2 to 1, ~~not~~ but all 3.
Play! Good luck with Bobby J.
and me too " with Gene.
Well, for that last beer flow
I'll close so - heah goes, ya'all
Love to my kissing gal,

your
Passion
Flower.

Good luck to
a super Junior.
Don't eat too
many hot dogs.
Don't lets quarrel
(what for anyway)
can't - She
can get along.

Jenny.

Sherrie
2.
Zo. ne Jhe

Dear Nancy,
It has been fun knowing you this Soph. year, hope
I hope you'll be in my
U.S. History next year. I
know history most dreaming with
all the students teachers, but it was
fun. See you next year.
Love Libby

Dear Nancy
Lots of luck to a
fellow home-roomer.
Be good. I'll see you
~~next~~ year. Maybe we'll have
some classes
together then. Al Watters

Treasured Memories

Your yearbook is a store of treasured memories. The oft repeated thrill of recollection which accompanies each new search through its pages will many times repay you for the care and consideration which has gone into its creation.

We are publishing 1948 Annuals for more than 900 Colleges and High Schools. This patronage indicates a wealth of ideas and service which has no doubt made possible the long record of our school annual achievement.

THE TAYLOR PUBLISHING COMPANY

1505 Munger DALLAS, TEXAS P. O. Box 597

1948
BITTER ROOT
SUPPLEMENT

National Honor Society

GENEALOGY
978.602
M69MCH
1948

First Row: Betsey Kitt, Helen Kuhnes, Patsy Liddel, Phyllis Limpus, Bruce Bachman, John Badgley, Dale Benson, Barbara Blakeslee, James Boileau, Bill Kinkade. Bill Reynolds. Mrs. C. H. Clapp, speaker, Donna Buls, Peggy Clapp, Nancy Cunningham, Jack Demmons, Leo Jette,Ruth Galen, and Lois Flansberg.

Second Row: Gloria Johnson, Mary Joyce Quinn, Doris Peterson, Ann Stone, Joanne Shaw. Joanne Orvis, Ray Rademacher, John Pecarich, John Lahr, James Smart, Bill Ottem Phyllis Van Vorous, Dick Remington, Marlyn Kelly, Patricia Van Vorous, Mary Lou Stevens, Nanette Newport, Laurice Johnson, Lillian Moholt, Marion Moraco, Ann Lukens, Irene Stritch, and Helen Volk.

G. Johnson
D. Remington
M. Quinn

Elected by their classmates and faculty to membership in the 1948 National Honor Society on the basis of character, scholarship, leadership, and service all the seniors pictured above were formally initiated into the society at a banquet April 21. Officers of the society elected at the banquet for the following year are: Ann Stone, president; and Bill Reynolds, vice - president. Millard Peterson acted as this year's sponsor. Three juniors were selected as probationary members of the society. They are Gloria Johnson, Dick Remington, and Mary Joyce Quinn. Membership in this society, which is looked forward to by underclassmen as a high honor and a reward for outstanding work was given to 30 seniors of the 1948 graduating class.

Allen County Public Library
900 Webster Street
PO Box 2270
Fort Wayne, IN 46801-2270

Awards

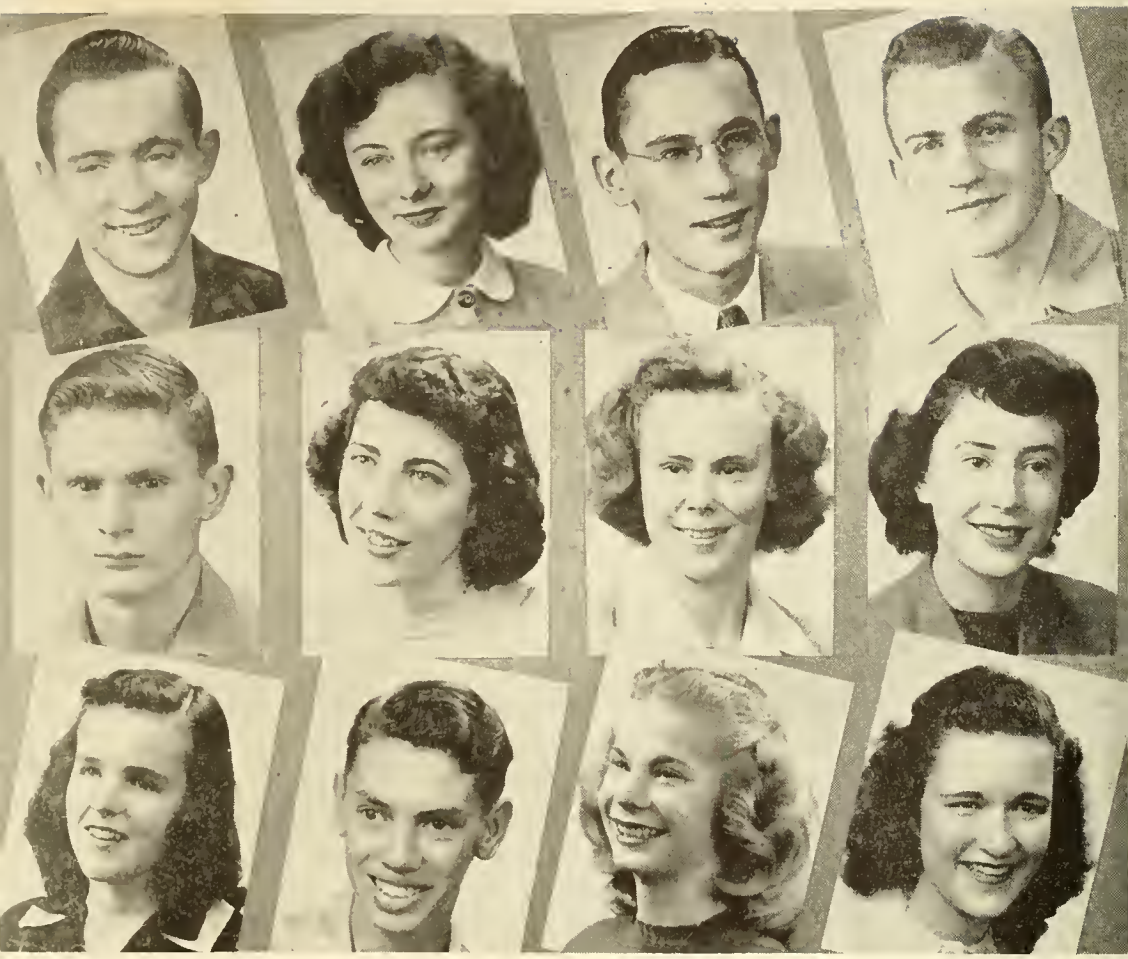

Top Row, left to right:

Dick Waltermire, Tennie L. Greenough Memorial Award in Art.
Mary Lou Stevens, Tennie L. Greenough Memorial Award in Art.
Girls Club War Memorial in Art.
Bill Reynolds, Western Montana Press-Radio Club Award in Journalism.
First Place, Western Montana Medical Society Essay Contest.
Bruce Bachman, Bauch and Lomb Award in Science

Middle Row:

Jack Demmons, Danforth Award (Boys).
Phyllis Van Vorous, Elk's Scholarship (Girls).
Joan Junker, Girls Club War Memorial Award in Music.
Laurice Johnson, DAR Award in Citizenship.

Bottom Row:

Nancy Cunningham, Danforth Award (Girls).
Bill Ottem, Elks' Scholarship (Boys).
Marie Krebsbach, The Elizabeth Carlisle McKenzie Award in Dramatics.
Mary Jo Peterson, The Elizabeth Carlisle McKenzie Award in Dramatics.

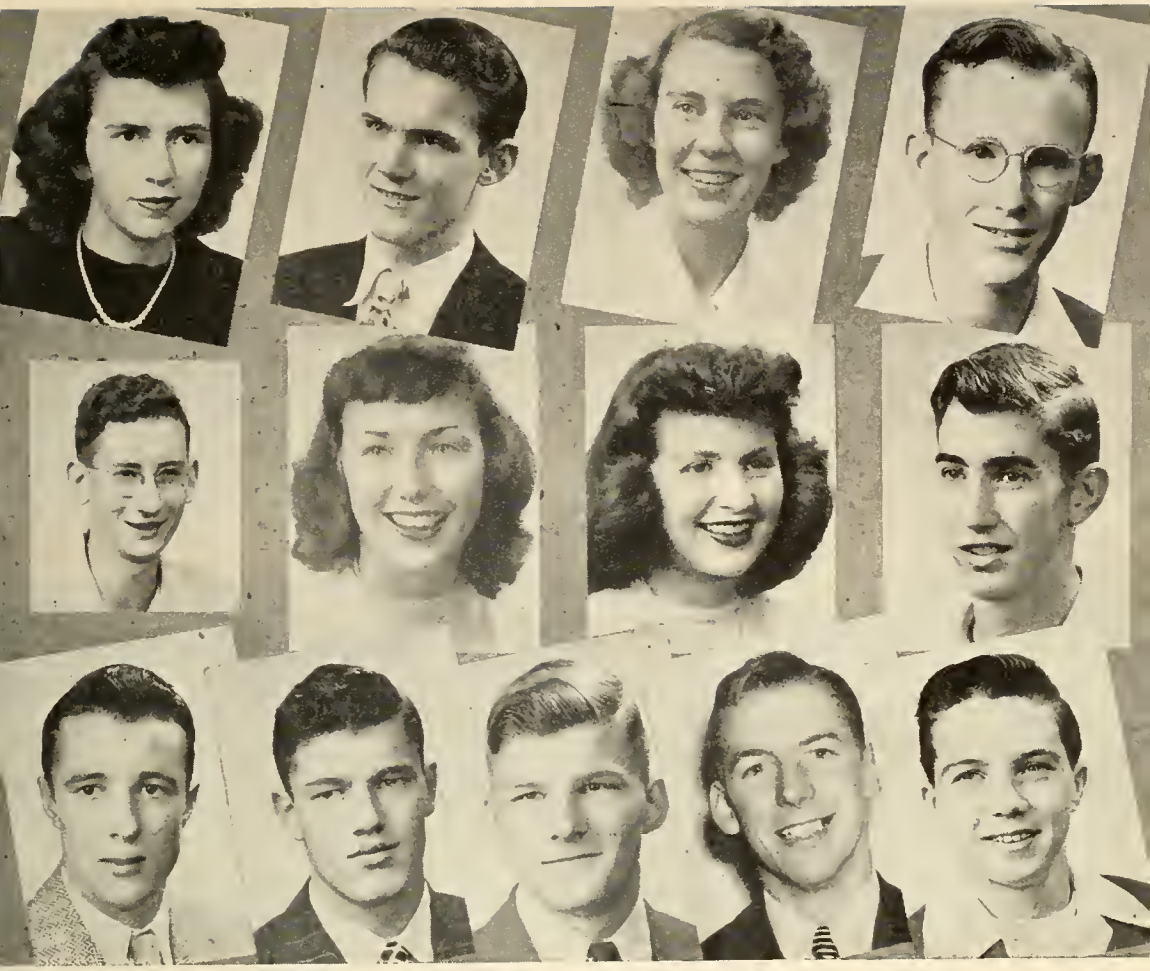

Top Row:

Patsy Liddel, DAR Award in Home Economics.
Bob Lord, Westinghouse Science Search Scholarship.
Lois Flansberg, Girls Club War Memorial Award in Creative Writing.
Mother Gamelin Honorary Scholarship.
Glen Coughlin, Westinghouse Science Search Scholarship.

Middle Row:

Dick Remington, Orvis Music Award.
Ruth Galen, G. A. Ketcham Award in English.
Ann Stone. G A. Ketcham Award in English
Jack Sparks, Most Valuable Player Award, State Basketball Tournament.

Bottom Row:

Dick Disney, All-State, Football.
Leonard Diederichs, All-State, Football.
Ted Holzknecht, All-State, Football, Track.
Bill Nash, All-State, Basketball; Bob Shoemaker Award; Most Valuable Athlete Award
Bill Nooney, All-State, Track.

Dale Benson, DAR Award in American History,

Other awards, which were announced too late for the recipients to be pictured in the supplement, are as follows: Evangeline Johnson, State Normal College scholarship; Bill Ottem, Ray Torell, and Ray Tangen, J. B. Heavlin Award in machine drawing; Don Rice, Leo Jette, Bill Ottem, and Ray Torell, C. J. Forbis award in architectural drawing.

Still other awards and scholarships had not been announced at the time this publication went to press and so the names of these winners do not appear. We regret that this situation exists, but we do offer our sincere congratulations to these students, and to all the above named winners.

"Growing Pains"

Realistically portraying the different "Growing Pains" experienced by adolescents, the cast of the above pictured play provided two very entertaining evenings for MHS students and townspeople.

The top picture shows John Pecarich about to be arrested, for "speeding," amid the protests of his friends. To the right is a scene from the formal dance, showing the stiff and uneasy stances of teen-agers at their first "big" dance.

Students who earned the necessary 100 points after the Thespian picture was taken for the year book and have since been initiated into this society are: Donna Mithun, Shirley Weyland, Teddy Mueller, Barbara Hill, Caryl Wickes, John Badgley, Katherine Hetler, Grace Cameron, Marilyn Kintner, John Soller, Marilyn Kelly and Don Nettle.

Betty Claire Friauf

Horizon Club 1, 2, 3, 4; Konah Staff 3, 4; Jr. Prom Committee 3; Hot Dog Sales 3; Junior Council 3; Art Club 4; Dean's Office 4.

Royce Allen McCarty

Rifle Club 1; Kopee Staff 1; Track 1, 2, 3; Football 2, 3, 4; Hot Dog Sales 3; Homeroom President 4.

Somewhere along the Circus Parade two Ring Masters were lost. Their absence was noted and an extended search brought their return to the Circus Parade. Surely this supplement has needed the glamour it enjoys with the presence of Betty Friauf and Royce McCarty.

Shown above are the two winners of the "Loud Tie and Pigtail" contest, Jo Campbell and Fred Merrill. This contest, in which every student in school participates, was conducted for the second year with the purpose of maintaining student interest in the Bitter Root. Originality and the use of bright colors determined the judges choice.

Distributed on May 1 this year, the Bitter Root was the largest yearbook published so far by MHS. The supplement was printed to provide pictures and write-ups of spring activities.

Basketball Finale

Conference Co-Champs

Missoula Spartans finished the conference season strong with wins from Butte Public there (51-49) and Havre here (54-39) to become Conference Co-Champions with the Anaconda quintet, each ending the season with a record of 12 wins and 4 losses.

Northern Division Champs

In the opening game of the Northern Division Tourney at Havre the Spartans trounced the Helena Bengals (38-29). Missoula played some of the fastest ball of the season to whip the Great Falls Bisons (58-40), to qualify them for the championship game, and to insure them a berth at the State Tournament. The final game ended in a victory for the Spartans over Butte Central (45-42) after a nip and tuck battle all the way. The Maroons led at half time by one point, but the Missoula boys put their fast break into high gear and were ahead most of the last half.

State Title Tournament

Missoula, the defending state champs, was host to the first State Tournament ever held in the Garden City. The tourney was generally considered the smoothest run tournament ever held in Montana. Most fans agreed that this was the most highly contested and cleanest fought title contest that they had witnessed.

Anaconda Copperheads won the championship this year, coming up the hard way by winning each game by only two points. The final game, in which the Anaconda quintet edged out a game Billings crew, was very exciting and a fitting climax to the three day tournament.

The Spartans took third place honors by crushing the Butte Central Maroons (54-40). Missoula won its first game from Butte Bulldogs (60-40). Advancing to the semi-finals the Spartans had their coldest night of the season hitting only 19 per cent of their shots, and lost to the smooth playing Billings Broncs (46-35), thus eliminating the home team from title play. The following morning Missoula played good ball to drop Helena Bengals (58-48) and so qualified for the consolation honors game with Butte Central that evening. At the tournament's end the four top teams were Anaconda, Billings, Missoula and Butte Central. The outstanding player award trophy went to Jack Sparks of the home team. Missoula can certainly be proud of its fine team and of the Spartans' record of achievement.

Final Intramural Play

The Dribbling Drips, captained by John Barnett, won the Junior-Senior League title; the Freshman-Sophomore League champions were the Little Spartans whose captain was Paul Bourdeau.

At the close of the season an All-Star team from each league was chosen. The Junior-Senior All-Stars played the "B" Bombers in a preliminary to the Spartan-Havre game. The All-Stars stayed ahead all the way despite a last quarter Bomber spurt to win (47-44).

The Frosh-Soph All-Stars played a three game series against the "C" squad, losing each game (41-20, 50-35 and 55-33). These games climaxed a very successful intramural season.

Sparks Wins Trophy

Butte Central — Missoula

Freddie Entertains

Butte Central — Missoula

Seniors Advertise

Billings — Missoula

Flag Twirlers Perform

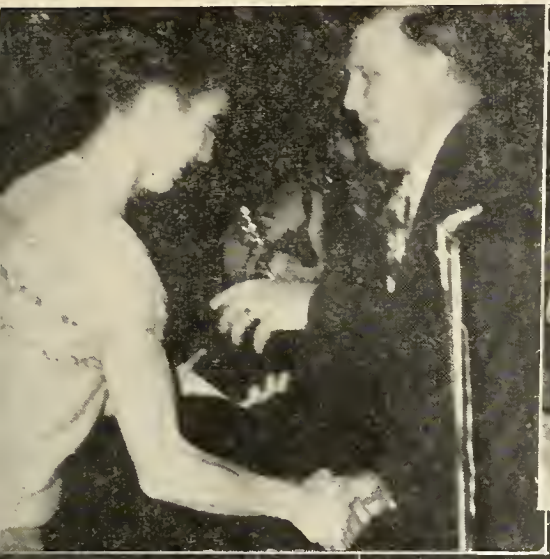

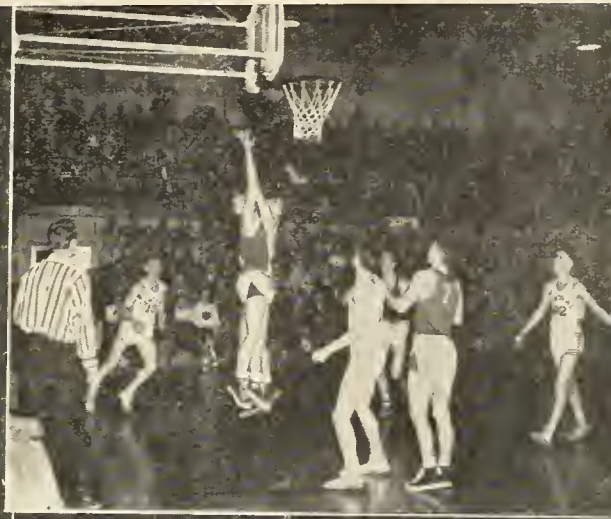

1948 Track Team

Front Row, left to right: Gunter, Tangen, M. Reynolds, Beach, Criswell, O'Loughlin, Monroe, Bachman, Sayler. Second Row: Paul, Bryant, Sannes, Chandler, Sparks, Hurtt, Nooney, Holzknecht Diederichs, Ripke, Badgley. Third row: McDonnell, Kittell, Hove, Clark, Jensen, Kulawik, Zottnick, Smart. Fourth Row: Murray, Tweto, Waltermire, Lynn Wilcomb, B. Reynolds. Peacock, Bond, Deschamps.

Coach Stegner

Coach Soroos

Captain Bill Nooney | Leonard Diederichs | Ted Holzknecht

Ronnie Sannes | John Badgley | Bruce Bachman | Dale Jensen

Lyle Sayler | Jim Hove | Ted Kittell | Dave Hurtt

Bob Ripke — Bill Reynolds — Leonard Lynn — Jim Smart

Don Kulawik — Al Tweto — Jack Sparks — Jim Zottnick

Clarence Clark — Mgr. Fred Deschamps — Mgr. Jim Murray — Nonno

Coaches Stegner and Soroos began track work at Victory Field near the end of March. Previously potential point winners in the hurdles, shot put, high jump, and running events had worked out on the indoor track. About 140 boys turned out with a number of good prospects among them. According to Coach Stegner the weather was the worst of his twenty-two years of coaching at MHS. Despite this handicap, the team shaped up pretty well, turning in good times and distances in nearly every event, and by the Interscholastic, Stegner was faced with the problem of picking his ten men to enter the meet from seventeen or more possible point winners.

Those receiving letters in Track were: Capt. Bill Nooney, John Badgley, Jim Smart, Ted Holzknecht, Bob Ripke, Leonard Diederichs, Jack Sparks, Bill Reynolds, Jim Hove, Ted Kittell, Bruce Bachman, Lyle Sayler, Ronnie Sannes, and Mgr. Fred Deschamps. Jim Hove was elected captain for 1949.

Helena Dual Meet

Missoula decisively won its first dual meet of the season with a score of 41 to 81, taking nine firsts and sweeping the weight events. Badgley was high point man, garnering 13 counters, winning both hurdles races and second in the broad jump. Other firsts were won by Ripke and Holzknecht in the weights, Hove and Kittell in the distance runs, Captain Nooney in the pole vault, Bill Reynolds in the high jump, Sayler in the 220 yard dash and the relay team.

Great Falls Dual Meet

Spartans won their second meet 84 to 37, despite Perry's record breaking throws in the shot put and the discus. Badgley was again high point man of the meet. Missoula took nine firsts to four by Great Falls. First place winners for Missoula were Sannes, Bachman, Kittell, Hurtt, Badgley, Sayler and Hove, and tied in the high jump were Reynolds, O'Loughlin, Sparks and Badgley.

Helena Relays

Missoula took only two firsts in the annual Helena Relays in which the major contenders in class A were represented. Ripke established a new stadium record in the discus, the other victory came in the mile relay. Billings took the most first places, but if points had been awarded for the other places Missoula would have won.

MSU Cubs

Rain caused the annual dual meet with Butte to be cancelled and so the Spartans were determined to make a good showing against the University in an informal meet, the last before the Interscholastic. Although points were not counted Missoula took seven firsts and many seconds and thirds. Good performances were turned in by many tracksters, outstanding was the 52 second quarter mile run by Marvin Reynolds, his first attempt in that distance. Clarence Clark looked good in the hurdles. Smart, Sayler, Johnson and Badgley also took firsts.

Interscholastic (Track and Field)

Billings Broncs came from behind the first day of the meet to overtake Missoula and win the class A meet with 45½ points. Missoula was a close second, garnering 42 counters. Hamilton scored 25 points to take first place in class B.

Missoula gained a good lead in the opening day of the meet due to Captain Nooney's winning the pole vault, Holzknecht's first in the shot put and second in the discuss and Ripke's second and third places in the weights. Jim Hove added three points by placing in the half mile.

Billings forged ahead Friday, the final day of the meet, paced by Gregory and Graves, high point class A contestants, each collecting 10 points. Point winners for Missoula that day were Sayler, 3rd in the 220 and 2nd in the 100; Hove 2nd in the mile; Badgley 3rd in the high hurdles, 4th in the low hurdles and 4th in the broad jump; Sparks, 5th in javelin; Bachman, 4th in the 220.

Clarence Clark, hurdler, and Marvin Reynolds, 440 man, were also entered in the meet for the Spartans.

Nooney Goes Over McAuliffe Breaks Record 100 Yard Dash

Perry Shatters Record Hove Finishes Mile Discus Point Winners

Hurdle Finish Badgley Jumps Ripke in Action Holzknecht Puts The Shot

Pictured above are Don McAuliffe, Butte Public hurdler, who broke the Interscholastic high hurdle record and Loren Perry, Great Falls weight tosser, who smashed his own Shot Put record made here a year ago.

Interscholastic Contestants (Other than Track Team)

Beagly Douglas Burnett Hager Bedard Willey Galen Hayes Lovberg

Barnett, Golf Champ "Yellow Jacket" MIEA Meeting

Interscholastic

MHS was well represented at the annual State Interscholastic Track Meet. Sending contestants to enter in various phases of the meet, Missoula was awarded many honors.

Meetings of the Montana Interscholastic Editorial Association were attended by Bob Froehlich, present secretary of MIEA, Janet Chaffee, next year's secretary, Pat Ferguson and Mary Joan Tascher, the regular delegates; Jamie Brennan and Boyd Baldwin represented the Bitter Root. MHS delegates were awarded a certificate giving the Konah an all-state rating.

The Konah was well represented on the All-State Kaimin staff. This is a university paper published by an all state high school staff. Al Ham was chosen photo editor of the paper and George Mourar as sports editor.

Bob Bedard, winner of the MHS contest, represented the school in extemporaneous speaking. He spoke on a subtopic concerning the United Nations, winning a silver medal.

Charles Willey was Missoula's contestant to compete in original oratory. Charles recently won the district American Legion Original Oratorical Contest. His topic was "The Constitution: A Barrier Against Tyranny."

A cutting from "The Yellow Jacket" which was the Thespian fall production was MHS's entry for the Little Theater Festival. The original cast of 28 was cut to include Gordon Gerrish, John Badgely, Glenn Selvig, Bill Kinkade, Larry Kadlec, Don Nettle, Steve Kennedy, Ray Rademacher, Clem Ward. Nancy Cunningham, Marilyn Kelly, Shirley Weyland, Max McPike and John Soller. The cast repeated the effort and the enthusiasm put into the fall production, and Missoula's entry was given a great deal of praise. This cutting from "The Yellow Jacket" was presented at the final program Saturday evening, and was awwarded a superior rating.

Ruth Galen, Helen Hayes. and Margaret Loveberg represented MHS in the state declamation contest. Galen presented "The Waltz" by Dorothy Parker, doing exceptionally well and won second place. Her selection was also presented at the Saturday evening performance.

The girls' tennis entries from MHS were Jo Campbell, Mary Joan Tascher, Kathleen Hager, Patty Burnett, Mary Lou Douglas, and Doris Peterson.

Entering in the boys' tennis matches were Bill Smart, Judge Elderkin, Earl Colton, Earl Gilmartin, and Warren Little.

Entering the Golf division as representatives from MHS were Ed Anderson, Bob Riefflin, and John Barnett. These boys put their abilities as expert golfers to fine advantage. Bob Riefflin tied for second place; and John Barnett was awarded first place in Interscholastic golf.

The Rowe cup, awarded to the school winning the most points in all events of the Interscholastic was won jointly by Missoula and Hamilton for the following year.

The forty-second annual Interscholastic was acclaimed a great success by the contestants from about 80 Montana high schools, other visitors and townspeople.

After Five Hours!

Honor Society Dines

A Long Wait!

Corridor Speedway

Freedom Train in Missoula

What, Teachers Too?

Weary Dancers

. . . . But Blanche!

Basketball Trophy Presentation

Dearest Nancy,

Well first to say something sweet, but then that would be a lie and my mother told me never to tell lies (not even little fibs). Seriously we've all had loads of fun this year and I hope it continues for a long time to come. Don't forget all of our parties - such as they were. You're a real cute girl and you're going to go a long way in life. I hope all your wishes and dreams come true. All of this sounds sort of goody, but I mean every word of it. (Believe it or not). By the way take it easy on — — —. Well this has taken too much of my valuable time already so better quit.

Loads of love,
Noreen

P.S. Don't forget Easter!

Dear Nancy
I bet you'll always remember Club and of course you'll always remember
Bob Jungers

Dear Nancy:
Lots of luck to a
darling gal
next year
Love
Barbara Mitchell

Dear Nancy,
It's been swell knowing
you and I really hope I
see you next year. Good luck
and all that
Dotty Patten

Dear Nance,
Well despite all our
little troubles, I hope
we'll part the best of
friends (?)
Bill Smart

Dear Nancy
Good luck to
a fellow sufferer
in Geometry.
Priscilla
Antrim

Dear Nancy,
Well, we're remain
with strings. It's been
fun, hasn't it.
I hope you'll miss me more
in my classmate year.
Love Barbara
Norma Tarkenton

Dear Nancy
You lucky kid you,
you may think it's a
hindrance to have
two years left in high
but I can assure you
they'll be fun
Mary Lou

save

Dear Nancy,
Best of luck
to a fellow Biologist
remember our beautiful
Dissections.
Edward Surwal
"Eddie"

Dear Nancy
to a swell kid
its been swell having
you in my home room
Loads of love & luck
Dorothy Jean Dansiem

Best of Luck
to a gal who
really deserves
the best.
Rosemary
Marsel

Rodney Passion-flower
how you doin? Good luck
and all the other regular stuff
to. Behave yourself & be good
to the boys.
your fellow inmate,
Speed Reynolds

Dear Nancy,
Lots of luck and
happiness in the future.
Have fun this summer but
be good to the boys.
Frannie Schaum

Dear Nancy,
Although I don't know
you too well I still
think your tops. Best of
luck in your future years
of M.H.S.
Dorothy Anderson

Dear Nancy,
You should
have come with
us when Mary & I
went over to Sherry's
we had a lot of fun
Lots of Luck!
Jane
Nelson

Nancy, we know you by sight even though
we don't know you well enough to give you a
whole name. This summer Be
good and don't get [illegible]
[illegible]

EXIT

THIS WAY
-TO-
the Biggest
SHOW
on
EARTH
SEE THE
CIRCUS
SEE THE NONNOS!
NONNO
TED HOLZKNECHT

Dear Nancy,
We've had quite a bit of fun bunching together eh what! How about bring that pink slip to me sometime? Loads of luck & all that sort of rot!

Jean Hayden

Dear Nancy
Here's lots of luck to a Biology gal.
George Swartz
P.S. Remember the lovely directions.

Dear Nancy,
Remember all the swell parties we've had? Maybe next year we can have even more of them. Loads of luck to a very sweet kid.

Love,
Jeane Harlow

Nancy,
Remember the swell times we had. The car never did get over it. Lots of Luck in the future.
Bill Chikoto

Dear Nance,
I haven't seen you so much except in good ol' N.R. 327, but I really think you're swell. Loads of luck.
Pat Schwarz

Hi Nancy! Don't forget Jack of Hearts! Don't need much of you. We pretend seem much apart. Together we are far apart. Maybe we are still the best. Fine so this is Jan in your life. Maybe together to light and get lots of luck. Bye and stuff, two years. Pat W. Again afterward.